



Department
of Health

Induced Abortions in Ohio, 2021

SEPTEMBER 2022

Table of Contents

Induced Abortion Summary		iii
Figure 1	Resident Induced Abortions, Ohio, 1976-2021	1
Figure 2	Selected Characteristics of Resident Induced Abortions in Ohio, 2021	2
Figure 3	Induced Abortions Reported in Ohio, by County of Occurrence, 2021	3
Figure 4	Abortion Ratios and Abortion Rates, by Year, Ohio Residents, 1994-2021	4
Figure 5	Induced Abortion Rates per 1,000 Women, by Age Group and Year, Ohio Residents, 2004–2021	5
Figure 6	Induced Abortion Ratios, by Age Group and Year, Ohio Residents, 2004-2021	6
Figure 7	Total Induced Abortions, by Weeks of Gestation and by Year, 1999-2021	7
Table 1	Induced Abortions Summary Table, Ohio, 2021	8
Table 2	Selected Characteristics of Induced Abortions Reported in Ohio, 2011-2021	9
Table 3	Resident Induced Abortions Reported in Ohio, by County of Residence, 2011-2021	11
Table 4	Resident Induced Abortions Reported in Ohio, by County of Residence and Age, 2021	13
Table 5a	Resident Induced Abortions Reported in Ohio, by Selected Counties, Race, and Broad Age Groups, 2021	15
Table 5b	Resident Induced Abortions Reported in Ohio, by Selected Counties, Race, and Age Group, 2021	19
Table 6	Induced Abortions Reported in Ohio, by County of Occurrence, 2007-2021	21
Table 7	Induced Abortions Reported in Ohio, by Method of Termination and County of Occurrence, 2021	22
Table 8a	Total Induced Abortions Reported in Ohio, by Gestational Age, 2021	23
Table 8b	Method Used to Determine Gestational Age of Fetus, Ohio, 2021	23
Table 9	Resident Induced Abortions Reported in Ohio, by Age of Women Obtaining Abortion and by Number of Prior Induced Abortions, 2021	24
Table 10a	Total Induced Abortions in Ohio with Post-Abortion Complications, by Type of Complication, 2021. Data Source: Confidential Abortion Reporting Form, Box 23.	25
Table 10b	Total Induced Abortions in Ohio with Post-Abortion Complications, by Type of Complication, 2021. Data Source: Post-Abortion Care Report for Complications, Box 8.	26
Table 11	Total Induced Abortions in Ohio with Post-Abortion Complications, by Type of Complication and Gestation Period, 2021. Data Source: Post-Abortion Care Report for Complications, Box 4 and Box 8.	27
Table 12	Resident Induced Abortions by ZIP Code of Patient, Ohio, 2021	28

Table 13	Contraceptive History at Time of Conception and Contraception Recommendations Provided at Discharge, Ohio, 2021	34
Table 14	Pregnancy History of Women who Obtained Induced Terminations in Ohio, 2021	35
Table 15	Selected Medical Information from Confidential Abortion Reports, Ohio, 2021	36
Table 16	Type of Counseling Provided to Women Obtaining Terminations, Ohio, 2021	36
Table 17	Timing of Medical Exam for Terminations Performed, Induced, or Attempted After 19 Completed Weeks Gestation, Ohio, 2021	36
Table 18	Viability Determination and Type of Testing Used to Determine Viability for Terminations Performed, Induced, or Attempted After 19 Completed Weeks Gestation, Ohio, 2021	37
Table 19	Probable Post-Fertilization Age (PPFA) Determination and Type of Method Used to Determine PPFA for Terminations Performed, Induced, or Attempted After 19 Completed Weeks Gestation, Ohio, 2021	37
Appendix I	Confidential Abortion Report Form	38
Appendix II	Post-Abortion Care Report for Complications Form	40

Induced Abortion Summary

Background

The 2021 Annual Abortion Report presents information derived from both the “Confidential Abortion Reports” and “Post-Abortion Care Reports for Complications” in Ohio; reporting forms are included as Appendices I and II. Readers should note that abortion statistics in this report are limited to terminations occurring in Ohio; they do not include Ohio residents who obtained abortions outside the state.

Characteristics of Induced Abortions Reported in Ohio, 2021

Induced abortion statistics have been prepared in Ohio since 1976. Several trend comparisons in the 2021 Annual Abortion Report date back to 2004. A total of 21,813 induced pregnancy terminations were reported in Ohio for 2021; including 20,716 obtained by Ohio resident women (95%). This represents a 7% increase in induced pregnancy terminations from 2020 to 2021.

Approximately 8.7% of women who obtained abortions in 2021 were under 20 years of age; with another 29.5% between the ages of 20-24 years of age (Table 2). While the age distribution of women obtaining abortions has remained relatively unchanged since 2004, the age-specific abortion rates for women under age 25 have steadily decreased (Figure 5). Approximately 80% of women who obtained abortions in Ohio were never married, divorced, or widowed (Table 2). Approximately 12% of women who obtained abortions in Ohio were married or separated (Table 2). Approximately 42.6% of resident women who obtained abortions and for whom race was reported were White; 49% were Black; 3.1% were Asian/Pacific Islander; and 4.9% reported more than one race (Figure 2). 5% of women with known ethnicity who obtained abortions were of Hispanic origin (Table 1).

The 2021 Ohio abortion rate was 9.3 per 1,000 resident women ages 15-44 years old; slightly increased from the rate in 2020 (Figure 4). The 2021 Ohio resident abortion ratio was 160 abortions per 1,000 live births; increased from the ratio in 2020 (Figure 4).

More than half of all induced abortions involved pregnancies of less than nine weeks (60%); with approximately 26% involving pregnancies of nine to twelve weeks (Table 2). The proportion involving abortions of less than nine weeks increased from 59% in 2004 while the proportion between nine and twelve weeks declined from 28% to 26% (Figure 2). There were 486 abortions in 2021 involving pregnancies of nineteen or more completed weeks of gestation (Table 2). That represents an increase from the 441 reported in 2020. The abortion reporting form requests methods used to determine gestational age: ultrasound was used in 85.7% of cases (Table 8b). The vast majority of reported abortions were obtained in six major metropolitan areas of Ohio (Table 6).

Curettage was the second most used method of termination in 2021 (42%) (Table 7). That method has decreased since 2001 when 87% of terminations were by curettage. Mifepristone was reported as the medication for non-surgical termination for 9,891 abortions; followed by 4,530 terminations using Misoprostol; and 2 terminations using Methotrexate (Table 7).

The “Confidential Abortion Report” form (Appendix I) was modified on May 6, 2021, to add an attestation field verifying the pregnant woman was not seeking an abortion because of a test result indicating Down syndrome, a prenatal diagnosis of Down syndrome, or any other reason to believe that the unborn child had Down syndrome.

Figure 1. Resident Induced Abortions, Ohio, 1976–2021

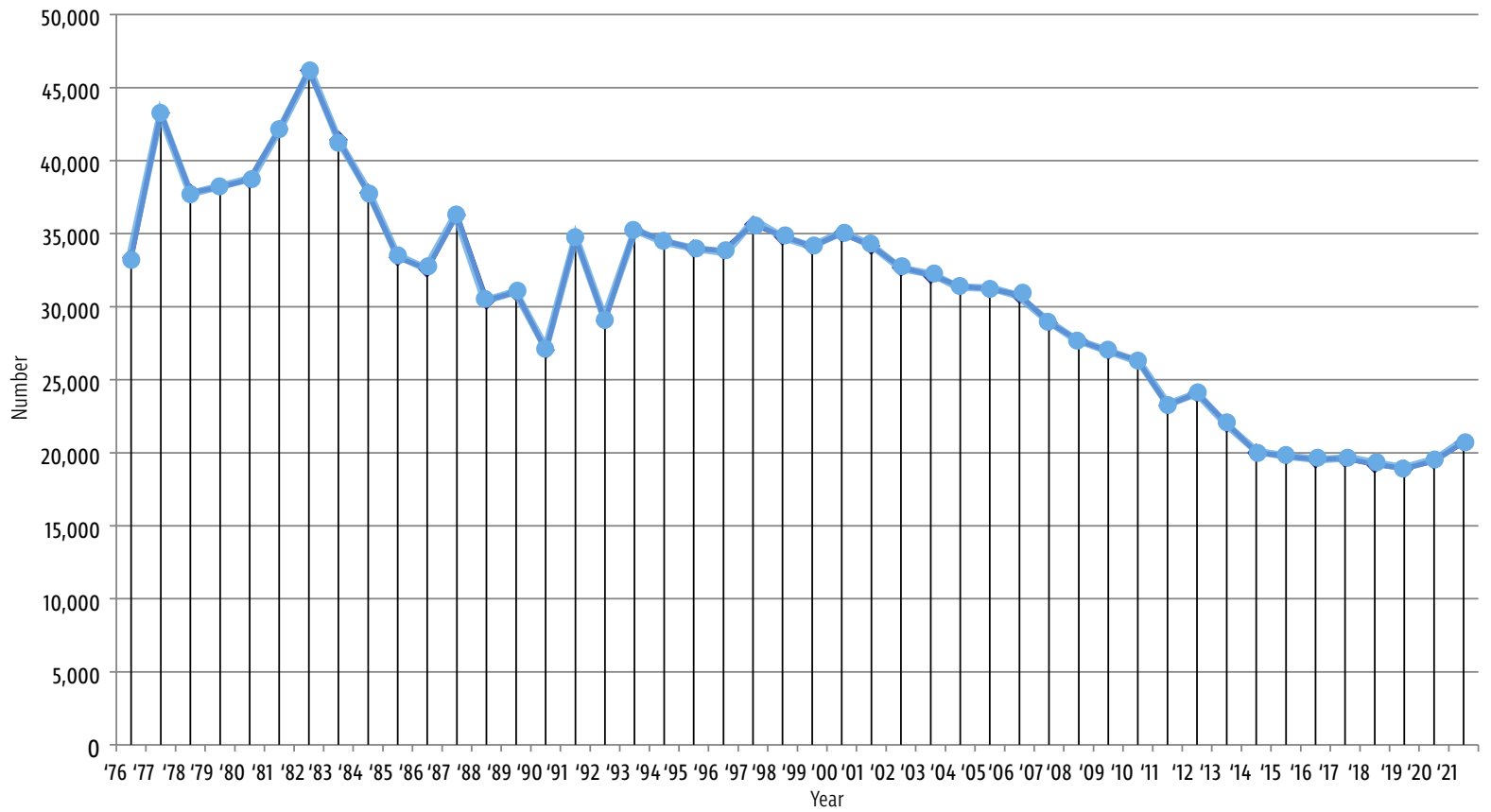
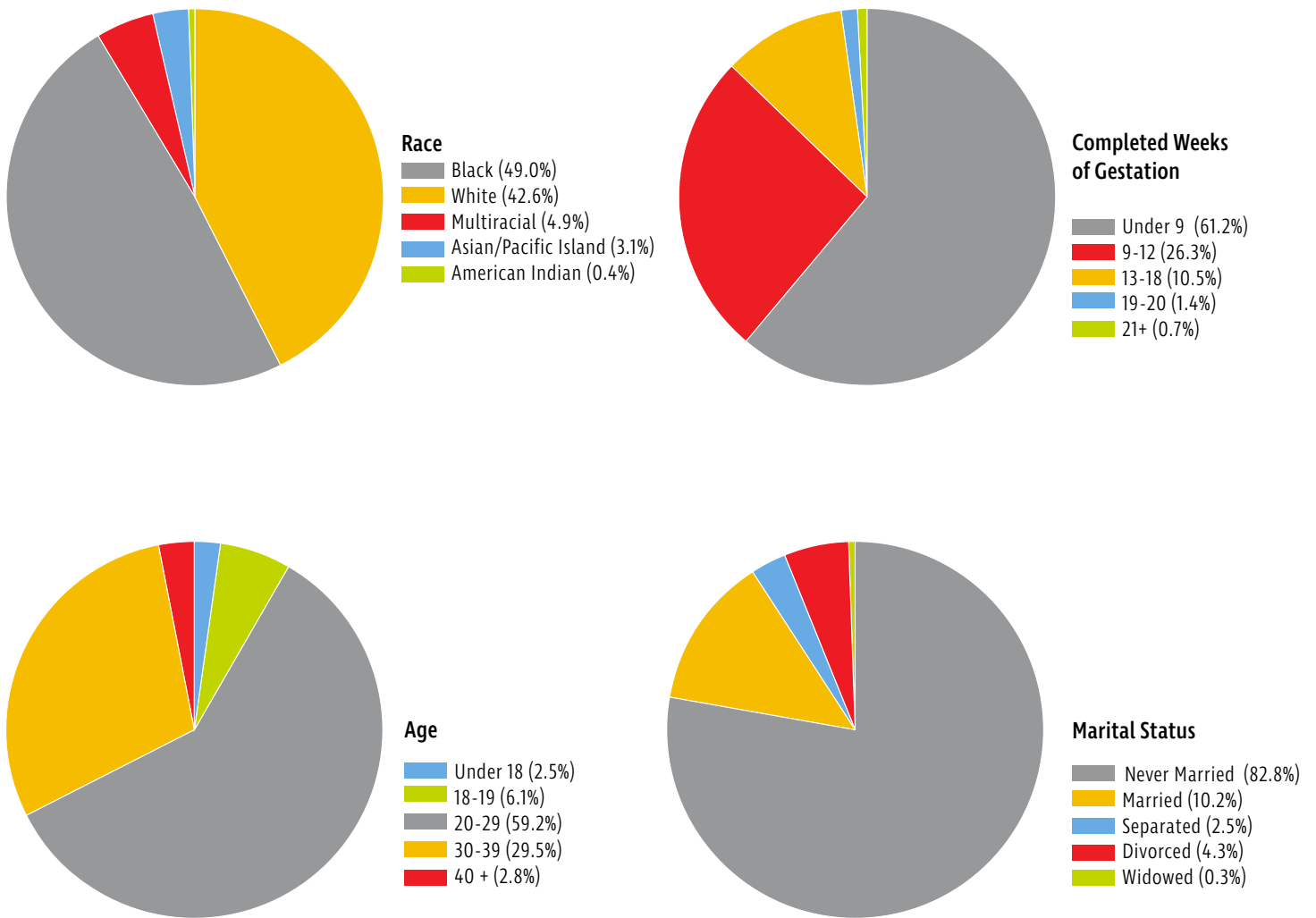

Figure 1 shows the trend line in the number of resident induced abortions in Ohio from 1976-2021. Specific counts from the last decade can be found on Table 2 in this report. Past annual reports can be found on the Ohio Department of Health website: <https://odh.ohio.gov/explore-data-and-stats/published-reports/data-and-stats-abortion-reports>.

Figure 2. Selected Characteristics of Resident Induced Abortions in Ohio, 2021



Excludes unknown unless otherwise stated.

Figure 3. Induced Abortions Reported in Ohio, by County of Occurrence, 2021

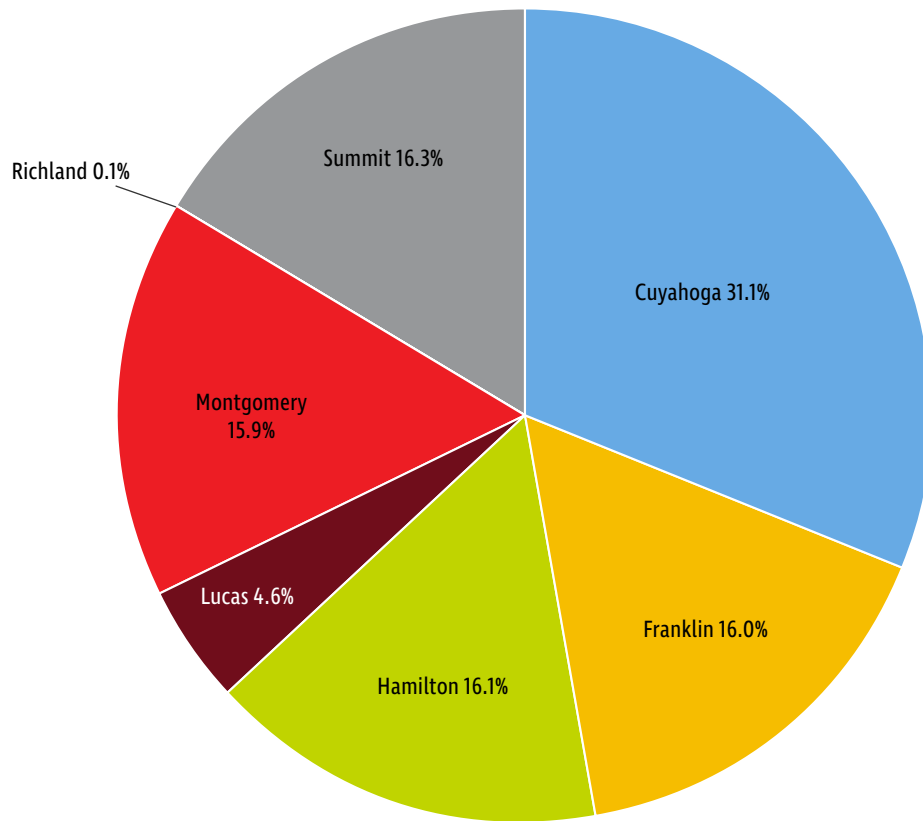

Counties Not displayed with < 0.0%: Delaware, Greene, Mahoning, Miami, Warren
In the reports received, 12 counties were listed as the occurrence of an abortion (see Table 6).

Figure 4. Abortion Ratios and Abortion Rates, by Year, Ohio Residents, 1994-2021

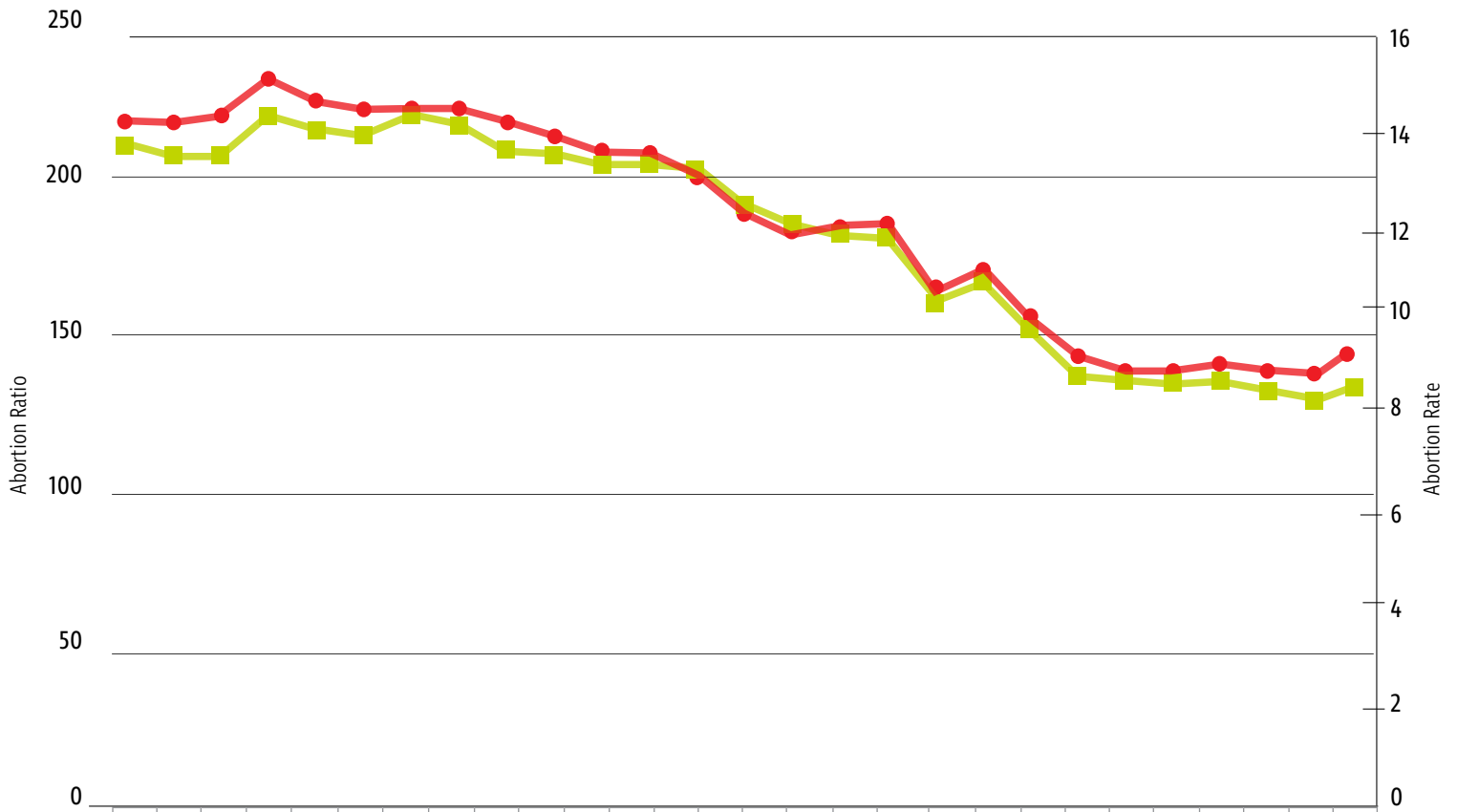

	'94	'95	'96	'97	'98	'99	'00	'01	'02	'03	'04	'05	'06	'07	'08	'09	'10	'11	'12	'13	'14	'15	'16	'17	'18	'19	'20	'21
● Abor. Ratio	222	221	223	235	228	225	225	226	221	217	211	211	205	192	186	187	189	168	174	159	147	142	142	144	142	141	151	160
■ Abor. Rate	13.7	13.5	13.5	14.3	14.0	13.9	14.3	14.1	13.6	13.5	13.3	13.3	13.2	12.5	12.1	11.9	11.8	10.5	10.9	9.9	9.0	8.9	8.9	8.9	8.7	8.5	8.7	9.3

Abortion ratio is number of abortions per 1,000 live births.
 Abortion rate is number of abortions per 1,000 women ages 15-44.

Figure 5. Induced Abortion Rates per 1,000 Women, by Age Group and Year, Ohio Residents, 2004-2021

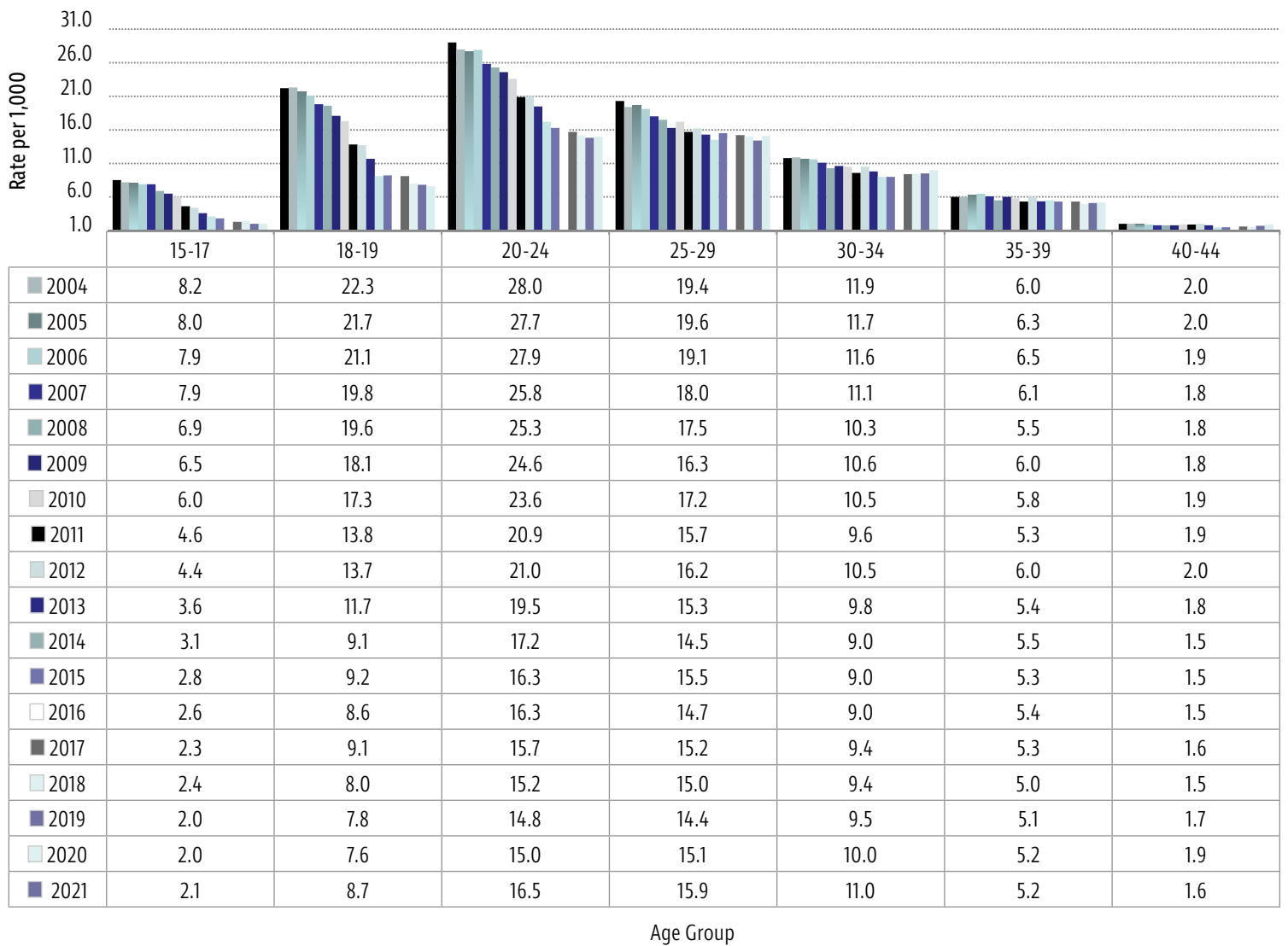

Abortion rate is number of abortions per 1,000 female population in a specified age group.

Figure 6. Induced Abortion Ratios, by Age Group and Year, Ohio Residents, 2004-2021

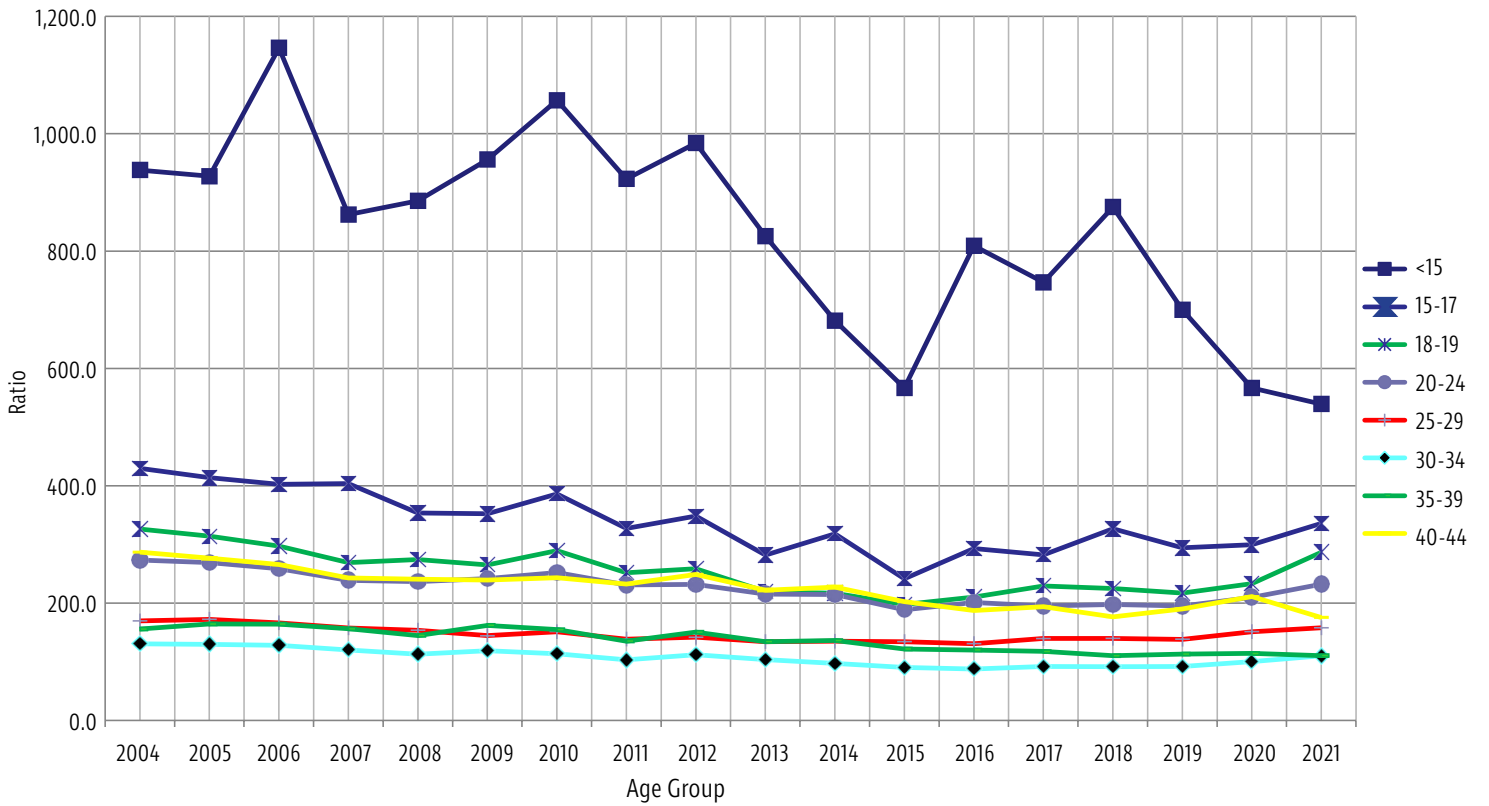

Abortion ratio is number of abortions per 1,000 live births in a specified age group.

Figure 7. Total Induced Abortions, by Weeks of Gestation and by Year, 1999-2021

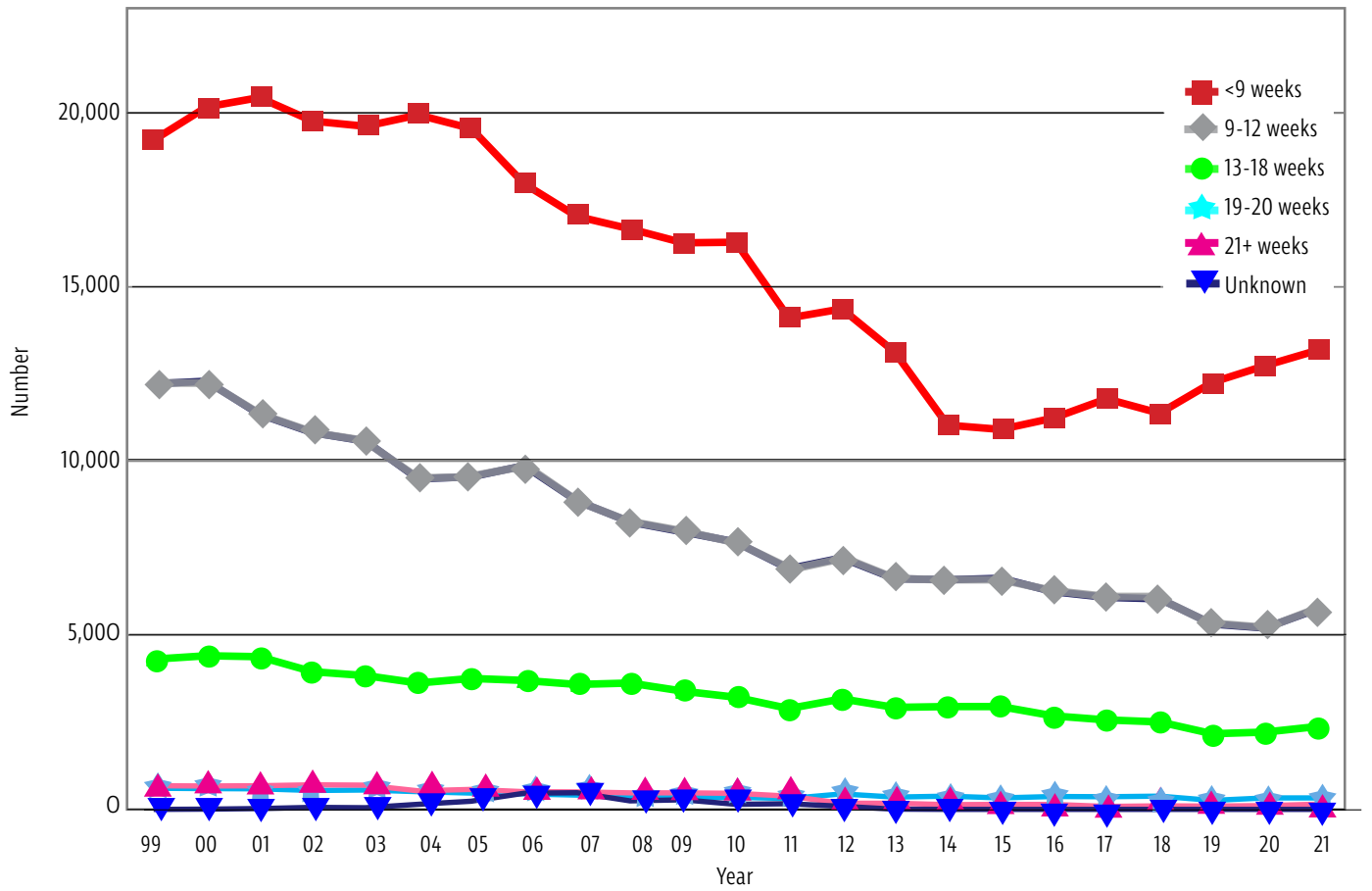

See Table 1 and Table 8A for more information.

Table 1. Induced Abortions Summary Table, Ohio, 2021

CHARACTERISTICS	2021	PERCENT
TOTAL INDUCED ABORTIONS	21,813	100.0
RESIDENCE:		
Ohio Resident	20,716	95.0
Out-of-State Resident	1,097	5.0
Not Reported	0	0.0
AGE:		
Under 18 Years	538	2.5
18-19 Years	1,352	6.2
20-24 Years	6,431	29.5
25-55 Years	13,492	61.9
Age is outside of fertility range	0	0.0
Not Reported	0	0.0
RACE GROUP:		
White	8,784	40.3
Black	9,446	43.3
American Indian	76	0.4
Asian/Pacific Islander	617	2.8
More than one race	972	4.5
Unknown	1,445	6.6
Not Reported	473	2.2
HISPANIC:		
Non-Hispanic	16,115	73.9
Hispanic	1,112	5.1
Unknown	4,586	21.0
Not Reported	0	0.0
LEVEL OF EDUCATION:		
8 th grade or less	148	0.7
9 to 12 th grade, no diploma	1,945	8.9
High School graduate or GED	8,453	38.8
Some college credit, no degree	5,071	23.3
Associate Degree	1,580	7.2
Bachelor Degree	2,046	9.4
Masters Degree	583	2.7
Doctorate or Professional Degree	117	0.5
Unknown	1,870	8.6
Not Reported	0	0.0

CHARACTERISTICS	2021	PERCENT
TOTAL INDUCED ABORTIONS	21,813	100.0
MARITAL STATUS:		
Never Married	16,596	76.1
Married	2,055	9.4
Separated	524	2.4
Divorced	879	4.0
Widowed	57	0.3
Unknown	1,702	7.8
Not Reported	0	0.0
NUMBER OF LIVING CHILDREN:		
None	6,937	31.8
One	5,371	24.6
Two or More	7,948	36.4
Not Reported	1,557	7.1
COMPLETED WEEKS OF GESTATION:		
Less than 9 Weeks	13,183	60.4
9-12 Weeks	5,762	26.4
13-18 Weeks	2,382	10.9
19-20 Weeks	330	1.5
21 Weeks and Over	156	0.7
Not Reported	0.0	0.0

Table 2. Selected Characteristics of Induced Abortions Reported in Ohio, 2011-2021

Characteristic		2021	2020	2019	2018	2017	2016	2015	2014	2013	2012	2011	
NUMBER OF ABORTIONS													
TOTAL INDUCED ABORTIONS		21,813	20,605	20,102	20,425	20,893	20,672	20,976	21,186	23,216	25,473	24,764	
Residence	Ohio Resident	20,716	19,438	18,913	19,213	19,615	19,543	19,765	20,018	22,011	24,080	23,250	
	Out-of-State Resident	1,097	1,167	1,189	1,212	1,278	1,129	1,211	1,168	1,205	1,393	1,511	
Age	Under 15 Years	57	52	63	54	61	76	73	77	111	130	125	
	15-17 Years	481	469	475	571	576	622	615	753	863	1,074	1,132	
	18-19 Years	1,352	1,233	1,262	1,313	1,448	1,373	1,499	1,500	1,936	2,255	2,367	
	20-24 Years	6,431	5,915	5,887	6,128	6,323	6,651	6,809	7,157	8,004	8,623	8,545	
	25-29 Years	6,510	6,285	6,057	6,206	6,216	5,921	5,975	5,590	5,806	6,204	6,014	
	30-34 Years	4,383	3,945	3,720	3,639	3,646	3,457	3,441	3,459	3,693	3,993	3,640	
	35-39 Years	1,998	1,993	1,983	1,912	2,013	1,968	1,909	1,967	1,919	2,163	1,949	
	40-44 Years	568	680	617	553	575	558	602	611	675	759	730	
	45 Years and Older	33	33	38	49	35	46	53	48	37	46	48	
	Age is Outside of Fertility Range	0	0	0	0	0	0	0	0	3	27		
	Not Reported	0	0	0	0	0	0	0	0	21	145	226	214
Education	Less than Grade 9	148	150	190	175	190	179	194	213	272	334	342	
	Grade 9-12	10,398	10,057	9,736	9,654	9,894	9,995	9,738	10,161	12,321	13,932	15,155	
	One Or More College Years	9,397	8,650	8,846	9,041	9,538	9,425	9,403	9,390	9,566	10,177	8,789	
	None/Unknown	1,870	1,748	1,330	1,555	1,271	1,073	1,641	1,422	1,057	1,030	478	
Race	White	8,784	8,667	9,015	9,578	9,988	9,975	10,338	10,775	11,796	13,109	13,340	
	Black	9,446	8,909	8,374	8,204	8,340	8,387	8,421	8,253	9,075	9,694	9,178	
	Asian/Pacific Islander	617	618	680	692	732	636	615	635	636	697	610	
	Other/Unknown/Not Reported	2,966	2,411	2,033	1,951	1,833	1,674	1,602	1,523	1,709	1,973	1,636	
Marital Status	Never Married	16,596	15,609	15,080	14,755	15,079	13,115	12,512	14,552	17,738	19,618	19,224	
	Married	2,055	2,140	2,120	2,140	2,274	1,978	1,855	2,145	2,295	2,514	2,632	
	Separated	524	518	483	530	486	480	503	558	591	626	681	
	Divorced	879	817	889	906	1,055	1,008	984	1,153	1,282	1,405	1,334	
	Widowed	57	40	58	42	54	49	48	53	49	60	67	
	Unknown	1,702	1,481	1,472	2,052	1,945	4,042	5,074	2,725	1,261	1,250	826	
Number of Living Children	No Children	6,937	6,485	7,074	7,294	7,620	7,417	7,694	7,464	7,871	8,323	7,657	
	One Child	5,371	5,010	4,963	5,288	5,307	5,403	5,532	5,676	6,168	6,841	6,658	
	Two or More Children	7,948	7,913	7,585	7,665	7,748	7,584	7,600	7,562	8,168	9,027	8,577	
	Not Reported	1,557	1,197	480	178	218	268	150	484	1,009	1,282	1,872	
Completed Weeks of Gestation	Less than 9 Weeks	13,183	12,739	12,257	11,374	11,784	11,230	10,910	11,088	13,128	14,364	14,105	
	9-12 Weeks	5,762	5,207	5,321	6,047	6,084	6,250	6,632	6,624	6,624	7,220	6,909	
	13-18 Weeks	2,382	2,218	2,168	2,516	2,571	2,684	2,956	2,964	2,925	3,176	2,897	
	19-20 Weeks	330	328	261	382	364	368	333	377	359	445	318	
	21 Weeks and Over	156	113	95	106	90	140	145	133	173	180	378	
	Not Reported	0	0	0	0	0	0	0	0	7	88	157	

Table 2. Selected Characteristics of Induced Abortions Reported in Ohio, 2011-2021 (Part 2)

CHARACTERISTIC		2021	2020	2019	2018	2017	2016	2015	2014	2013	2012	2011
PERCENTAGE DISTRIBUTION												
TOTAL INDUCED ABORTIONS		100.0	100.0	100.0	100.0	100.0	100.0	100.0	100.0	100.0	100.0	100.0
Residence	Ohio Resident	95.0	94.3	94.1	94.1	93.9	94.5	94.2	94.5	94.8	94.5	93.9
	Out-of-State Resident	5.0	5.7	5.9	5.9	6.1	5.5	5.8	5.5	5.2	5.5	6.1
Age	Under 15 Years	0.3	0.3	0.3	0.2	0.3	0.4	0.3	0.4	0.5	0.5	0.5
	15-17 Years	2.2	2.3	2.4	2.8	2.8	3.0	2.9	3.6	3.7	4.2	4.6
	18-19 Years	6.2	6.0	6.3	6.4	6.9	6.6	7.1	7.1	8.3	8.9	9.6
	20-24 Years	29.5	28.7	29.3	30.0	30.3	32.2	32.5	33.8	34.5	33.9	34.5
	25-29 Years	29.8	30.5	30.1	30.4	29.8	28.6	28.5	26.4	25.0	24.4	24.3
	30-34 Years	20.1	19.2	18.5	17.8	17.5	16.7	16.4	16.3	15.9	15.7	14.7
	35-39 Years	9.2	9.7	9.9	9.4	9.6	9.5	9.1	9.3	8.3	8.5	7.9
	40-44 Years	2.6	3.3	3.1	2.7	2.8	2.7	2.9	2.9	2.9	3.0	2.9
	45 Years and Older	0.2	0.2	0.2	0.2	0.2	0.2	0.3	0.2	0.2	0.2	0.2
	Age is Outside of Fertility Range	0.0	0.0	0.0	0.0	0.0	0.0	0.0	0.0	0.0	0.1	
	Not Reported	0.0	0.0	0.0	0.0	0.0	0.0	0.0	0.0	0.1	0.6	0.9
Education	Less than Grade 9	0.7	0.7	1.0	0.9	0.9	0.9	0.9	1.0	1.2	1.3	1.4
	Grade 9-12	47.7	48.8	48.4	47.3	47.4	48.4	46.4	48.0	53.1	54.7	61.2
	One or More College Years	43.1	42.0	44.0	44.3	45.7	45.6	44.8	44.3	41.2	40.0	35.5
	None/Unknown	8.6	8.5	6.6	7.6	6.1	5.2	7.8	6.7	4.6	4.0	1.9
Race	White	40.3	42.1	44.9	46.9	47.8	48.3	49.3	50.8	50.8	51.5	53.9
	Black	43.3	43.2	41.7	40.2	39.9	40.6	40.1	39.0	39.1	38.1	37.1
	Asian/Pacific Islander	2.8	3.0	3.4	3.4	3.5	3.1	2.9	3.0	2.7	2.7	2.5
	Other/Unknown/Not Reported	13.6	11.7	10.1	9.6	8.8	8.1	7.6	7.2	7.4	7.7	6.6
Marital Status	Never Married	76.1	75.8	75.0	72.2	72.2	63.4	59.6	68.7	76.4	77.0	77.6
	Married	9.4	10.4	10.6	10.5	10.9	9.6	8.8	10.1	9.9	9.9	10.6
	Separated	2.4	2.5	2.4	2.6	2.3	2.3	2.4	2.6	2.5	2.5	2.7
	Divorced	4.0	4.0	4.4	4.4	5.1	4.9	4.7	5.4	5.5	5.5	5.4
	Widowed	0.3	0.2	0.3	0.2	0.3	0.2	0.2	0.3	0.2	0.2	0.3
	Unknown	7.8	7.2	7.3	10.0	9.3	19.6	24.2	12.9	5.4	4.9	3.3
Number of Living Children	No Children	31.8	31.5	35.2	35.7	36.5	35.9	36.7	35.2	33.9	32.7	30.9
	One Child	24.6	24.3	24.7	25.9	25.4	26.1	26.4	26.8	26.6	26.9	26.9
	Two or More Children	36.4	38.4	37.7	37.5	37.1	36.7	36.2	35.7	35.2	35.4	34.6
	Not Reported	7.1	5.8	2.4	0.9	1.0	1.3	0.7	2.3	4.3	5.0	7.6
Completed Weeks of Gestation	Less than 9 Weeks	60.4	61.8	61.0	55.7	56.4	54.3	52.0	52.3	56.5	56.4	57.0
	9-12 Weeks	26.4	25.3	26.5	29.6	29.1	30.2	31.6	31.3	28.5	28.3	27.9
	13-18 Weeks	10.9	10.8	10.8	12.3	12.3	13.0	14.1	14.0	12.6	12.5	11.7
	19-20 Weeks	1.5	1.6	1.3	1.9	1.7	1.8	1.6	1.8	1.5	1.7	0.9
	21 Weeks and Over	0.7	0.5	0.5	0.5	0.4	0.7	0.7	0.6	0.7	0.7	1.5
	Not Reported	0.0	0.0	0.0	0.0	0.0	0.0	0.0	0.0	0.0	0.0	0.6

Table 3. Resident Induced Abortions Reported in Ohio, by County of Residence, 2011-2021

Table Restricted to Abortions Obtained by Ohio Residents

RESIDENCE	2021	2020	2019	2018	2017	2016	2015	2014	2013	2012	2011
OHIO	20,716	19,438	18,913	19,213	19,615	19,543	19,765	20,018	22,011	24,080	23,250
Adams	19	19	15	13	17	11	10	15	18	11	17
Allen	122	107	95	98	105	93	98	78	90	142	146
Ashland	24	31	39	33	31	42	44	54	34	42	42
Ashtabula	123	95	109	121	116	110	108	129	147	149	157
Athens	51	54	64	44	77	74	82	66	79	89	83
Auglaize	24	26	26	24	19	25	24	23	32	22	28
Belmont	9	9	5	11	6	13	14	10	14	18	7
Brown	24	23	27	15	27	22	33	34	38	28	32
Butler	530	545	488	504	515	454	528	527	580	624	559
Carroll	22	18	20	25	15	20	24	25	21	24	28
Champaign	37	30	30	30	19	30	38	34	34	29	33
Clark	214	198	159	167	143	149	166	152	182	191	202
Clermont	186	178	158	176	201	202	195	213	233	269	233
Clinton	43	32	27	32	32	36	34	32	31	30	40
Columbiana	49	42	44	46	60	44	67	62	83	73	86
Coshocton	12	16	17	16	20	23	16	24	25	17	20
Crawford	51	32	38	37	47	34	35	32	32	30	33
Cuyahoga	4,839	4,523	4,381	4,518	4,721	4,921	4,895	5,185	5,499	5,663	5,828
Darke	19	29	25	25	24	25	25	22	21	36	27
Defiance	11	10	26	18	19	14	11	14	16	29	33
Delaware	166	131	149	118	149	132	149	141	145	155	164
Erie	116	110	114	121	131	123	111	96	161	151	101
Fairfield	152	151	123	136	118	149	141	136	144	163	149
Fayette	29	20	20	22	23	20	19	25	33	34	26
Franklin	3,399	3,115	3,166	3,056	3,258	3,158	3,333	3,376	3,448	3,771	3,529
Fulton	16	19	22	21	28	27	18	11	23	35	42
Gallia	8	6	7	9	6	9	7	8	7	5	10
Geauga	56	69	77	75	78	69	63	69	92	89	89
Greene	190	173	201	173	207	150	208	182	200	242	218
Guernsey	27	19	25	20	32	33	31	36	33	22	22
Hamilton	2,278	2,345	2,124	2,055	2,114	2,067	2,225	2,151	2,232	2,500	2,374
Hancock	28	37	39	51	52	45	49	30	72	74	51
Hardin	24	14	21	17	14	24	16	11	26	26	22
Harrison	10	5	4	3	3	3	9	1	5	7	6
Henry	7	10	11	14	13	7	15	7	22	13	17
Highland	29	20	16	29	24	18	36	23	27	27	24
Hocking	15	13	9	10	17	18	13	15	23	19	26
Holmes	9	5	14	8	5	6	7	15	10	8	16
Huron	49	39	55	53	44	52	51	36	71	67	59
Jackson	20	17	15	23	16	25	18	13	21	17	23
Jefferson	7	8	7	6	8	8	12	5	12	14	9
Knox	39	41	49	35	43	46	39	35	42	65	43
Lake	348	355	346	315	339	361	336	339	395	443	460
Lawrence	5	8	4	11	10	4	7	6	15	13	6

Table 3. Resident Induced Abortions Reported in Ohio, by County of Residence, 2011-2021 (Part 2)

Table Restricted to Abortions Obtained by Ohio Residents

RESIDENCE	2021	2020	2019	2018	2017	2016	2015	2014	2013	2012	2011
Licking	185	151	167	139	161	156	162	153	177	188	205
Logan	33	23	35	32	33	26	29	36	34	32	23
Lorain	538	483	562	514	524	545	508	537	554	653	570
Lucas	733	676	695	879	866	774	705	528	949	1,189	1,239
Madison	30	35	41	32	42	44	43	34	21	40	35
Mahoning	455	404	372	397	378	403	383	391	413	460	422
Marion	72	58	41	45	56	48	50	60	67	85	69
Medina	159	181	181	219	209	200	169	186	219	240	210
Meigs	5	1	8	3	3	9	6	7	9	10	7
Mercer	14	18	20	18	17	19	17	21	32	19	20
Miami	99	94	70	88	82	86	74	90	94	103	107
Monroe	7	5	6	7	3	8	3	9	26	31	22
Montgomery	1,318	1,292	1,176	1,202	1,054	1,035	1,038	1,018	1,158	1,101	1,096
Morgan	4	1	5	3	9	1	6	9	9	6	4
Morrow	18	9	17	15	20	24	17	11	21	26	32
Muskingum	72	69	61	62	80	66	83	75	82	91	81
Noble	2	2	0	6	9	5	7	6	6	3	9
Ottawa	23	19	31	20	28	26	21	23	36	37	37
Paulding	3	4	6	6	8	5	1	5	7	5	3
Perry	23	12	16	21	19	20	23	25	22	29	41
Pickaway	50	39	47	32	34	42	39	47	39	54	39
Pike	12	11	19	5	16	7	15	10	12	25	19
Portage	215	200	193	232	202	230	208	265	269	316	325
Preble	37	15	28	21	21	38	38	38	37	36	29
Putnam	9	11	10	14	9	6	14	9	12	17	17
Richland	146	124	108	112	131	107	100	118	122	157	161
Ross	62	44	44	57	54	41	57	80	69	68	57
Sandusky	30	45	43	45	50	35	28	38	59	72	72
Scioto	34	33	26	27	34	27	38	36	30	42	53
Seneca	36	34	27	36	43	32	19	23	42	61	53
Shelby	25	28	24	32	33	43	56	32	40	35	34
Stark	613	579	501	559	506	569	556	615	573	636	634
Summit	1,416	1,217	1,187	1,133	1,135	1,156	1,048	1,150	1,229	1,301	1,352
Trumbull	274	278	224	280	272	267	248	275	293	333	339
Tuscarawas	80	74	82	70	60	75	108	84	110	116	97
Union	29	37	40	41	44	38	53	27	47	45	45
Van Wert	8	7	10	13	15	8	10	9	8	11	0
Vinton	6	4	8	4	4	7	6	6	6	5	9
Warren	215	174	180	188	173	182	198	208	186	277	216
Washington	12	13	15	16	18	20	21	20	18	16	18
Wayne	70	59	63	82	84	92	88	106	92	119	121
Williams	14	18	13	23	13	13	12	8	20	31	22
Wood	81	92	89	131	104	101	85	63	146	166	172
Wyandot	13	17	11	18	13	11	15	8	12	23	14
Not Reported	0	1	0	0	0	0	0	21	136	294	0

Table 4. Resident Induced Abortions Reported in Ohio, by County of Residence and Age, 2021

Table Restricted to Abortions Obtained by Ohio Residents

RESIDENCE	AGE GROUP													*Not Rep/ Unclassifiable
	Total	<15	15	16	17	18	19	20-24	25-29	30-34	35-39	40-44	45+	
OHIO TOTAL	20,716	55	73	150	240	525	740	6,072	6,185	4,202	1,889	546	29	0
Adams	19	0	0	0	0	0	3	6	6	3	1	0	0	0
Allen	122	1	1	0	0	4	5	46	35	19	7	2	2	0
Ashland	24	0	0	0	1	1	2	6	8	2	1	3	0	0
Ashtabula	123	1	2	0	3	4	6	38	31	29	8	1	0	0
Athens	51	1	0	0	1	1	2	19	18	6	3	0	0	0
Auglaize	24	0	0	0	0	1	0	8	2	3	6	4	0	0
Belmont	9	0	0	0	0	1	1	4	2	1	0	0	0	0
Brown	24	0	1	1	0	0	2	6	5	6	3	0	0	0
Butler	530	2	4	4	6	9	19	143	157	105	74	6	1	0
Carroll	22	0	0	0	0	0	0	10	4	4	2	2	0	0
Champaign	37	1	0	1	0	3	2	9	8	10	3	0	0	0
Clark	214	0	1	1	0	12	11	66	58	38	21	5	1	0
Clermont	186	0	2	2	1	2	7	68	45	43	10	6	0	0
Clinton	43	0	0	0	0	0	0	14	9	13	6	1	0	0
Columbiana	49	0	0	1	1	3	2	13	15	10	4	0	0	0
Coshocton	12	0	0	0	0	1	1	0	6	4	0	0	0	0
Crawford	51	0	0	0	3	3	3	12	13	11	4	2	0	0
Cuyahoga	4,839	11	17	30	56	101	157	1,353	1,517	1,059	409	124	5	0
Darke	19	0	0	0	0	2	0	6	6	2	3	0	0	0
Defiance	11	0	0	0	0	0	0	1	5	4	1	0	0	0
Delaware	166	0	0	0	2	3	3	37	30	36	43	11	1	0
Erie	116	0	0	2	1	4	2	32	40	22	12	1	0	0
Fairfield	152	0	0	0	2	7	6	27	41	36	23	9	1	0
Fayette	29	0	0	0	1	0	3	10	7	5	2	1	0	0
Franklin	3,399	7	8	18	22	75	114	970	1,024	738	330	92	1	0
Fulton	16	0	0	0	0	1	1	6	8	0	0	0	0	0
Gallia	8	0	0	0	1	0	0	4	2	1	0	0	0	0
Geauga	56	0	0	0	2	2	2	17	12	11	8	2	0	0
Greene	190	1	3	2	0	4	5	71	57	24	17	6	0	0
Guernsey	27	0	0	0	2	1	1	8	8	5	2	0	0	0
Hamilton	2,278	4	7	20	24	60	84	650	656	499	213	59	2	0
Hancock	28	0	0	0	0	0	0	11	10	4	2	1	0	0
Hardin	24	0	0	0	0	2	0	9	7	5	1	0	0	0
Harrison	10	0	0	0	0	1	0	8	1	0	0	0	0	0
Henry	7	0	0	0	0	0	0	2	1	3	0	0	1	0
Highland	29	0	0	1	0	0	0	10	9	5	2	1	1	0
Hocking	15	0	0	0	1	1	1	2	5	4	0	1	0	0
Holmes	9	0	0	0	0	0	0	3	5	0	1	0	0	0
Huron	49	0	0	1	1	1	3	15	13	9	4	2	0	0
Jackson	20	0	0	0	1	0	4	7	2	3	1	2	0	0
Jefferson	7	0	0	0	0	0	0	2	2	1	2	0	0	0
Knox	39	0	1	0	0	0	1	17	7	6	5	2	0	0
Lake	348	2	0	2	12	4	14	104	95	66	35	14	0	0
Lawrence	5	0	0	0	0	0	0	2	0	2	1	0	0	0

Table 4. Resident Induced Abortions Reported in Ohio, by County of Residence and Age, 2021 (Part 2)

Table Restricted to Abortions Obtained by Ohio Residents

RESIDENCE	Total	AGE GROUP												*Not Rep/ Unclassifiable
		<15	15	16	17	18	19	20-24	25-29	30-34	35-39	40-44	45+	
Licking	185	0	1	0	1	2	12	53	50	39	18	8	1	0
Logan	33	1	1	1	2	1	0	10	10	4	2	1	0	0
Lorain	538	1	0	8	11	19	12	164	164	100	47	11	1	0
Lucas	733	1	2	10	21	13	26	215	234	153	42	15	1	0
Madison	30	0	0	0	0	1	0	8	10	7	3	1	0	0
Mahoning	455	1	3	3	3	13	16	130	143	97	33	12	1	0
Marion	72	1	0	0	2	0	4	19	27	13	6	0	0	0
Medina	159	0	0	1	2	7	6	38	38	35	24	8	0	0
Meigs	5	0	0	0	0	0	0	0	2	1	2	0	0	0
Mercer	14	0	0	0	0	0	0	4	6	2	1	1	0	0
Miami	99	0	0	0	1	4	3	26	42	12	8	3	0	0
Monroe	7	0	0	0	0	0	0	0	4	1	2	0	0	0
Montgomery	1,318	7	8	11	16	37	54	394	421	226	109	33	2	0
Morgan	4	0	0	0	0	0	0	0	3	0	1	0	0	0
Morrow	18	0	0	0	0	1	1	5	7	3	0	1	0	0
Muskingum	72	0	0	0	0	4	1	25	24	10	7	1	0	0
Noble	2	0	0	0	0	0	1	0	1	0	0	0	0	0
Ottawa	23	0	0	1	0	0	1	7	7	3	3	0	1	0
Paulding	3	0	0	0	0	1	0	2	0	0	0	0	0	0
Perry	23	0	0	0	0	1	1	9	5	5	2	0	0	0
Pickaway	50	0	0	0	0	1	5	15	16	6	4	3	0	0
Pike	12	0	0	0	0	1	1	7	2	1	0	0	0	0
Portage	215	1	1	1	0	5	12	75	54	33	25	8	0	0
Preble	37	0	0	0	1	0	1	10	8	11	5	0	1	0
Putnam	9	0	0	0	0	1	2	2	1	3	0	0	0	0
Richland	146	0	0	1	0	6	2	49	56	19	9	4	0	0
Ross	62	0	1	2	1	1	3	22	17	8	3	4	0	0
Sandusky	30	1	1	0	1	0	0	11	10	2	2	2	0	0
Scioto	34	1	0	0	1	2	1	10	6	7	5	1	0	0
Seneca	36	0	0	1	0	0	2	11	7	11	3	1	0	0
Shelby	25	0	0	0	0	1	1	9	6	5	3	0	0	0
Stark	613	2	2	6	9	25	23	189	175	127	43	12	0	0
Summit	1,416	5	2	12	13	42	53	457	429	247	125	29	2	0
Trumbull	274	1	2	3	5	5	12	85	77	56	26	2	0	0
Tuscarawas	80	0	1	0	0	4	2	30	23	16	3	1	0	0
Union	29	0	0	0	1	2	1	5	6	9	4	1	0	0
Van Wert	8	0	0	0	0	0	0	0	2	4	2	0	0	0
Vinton	6	0	0	0	0	0	0	1	3	1	1	0	0	0
Warren	215	1	1	2	3	4	6	54	47	38	39	17	3	0
Washington	12	0	0	0	0	2	0	4	3	0	3	0	0	0
Wayne	70	0	0	0	1	3	3	24	19	10	6	4	0	0
Williams	14	0	0	0	0	1	2	4	2	3	2	0	0	0
Wood	81	0	0	1	1	1	3	33	20	16	5	1	0	0
Wyandot	13	0	0	0	0	0	0	4	6	1	1	1	0	0
Not Reported	0	0	0	0	0	0	0	0	0	0	0	0	0	0

Table 5a. Resident Induced Abortions Reported in Ohio, by Selected Counties, Race, and Broad Age Groups, 2021

Table Restricted to Abortions Obtained by Ohio Residents

County of Residence	Race*	Age Group							Not Rep/ Unclassifiable
		Total	Under 18	18-19	20-29	30-39	40-49	50 +	
OHIO	TOTAL	20,716	517	1,265	12,258	6,101	575	0	0
	White	8,036	172	494	4,741	2,332	297	0	0
	Black	9,234	264	544	5,571	2,674	181	0	0
	Other/Unknown	3,446	81	227	1,946	1,095	97	0	0
Allen	TOTAL	122	2	9	81	26	4	0	0
	White	44	0	2	27	13	2	0	0
	Black	44	1	5	33	4	1	0	0
	Other/Unknown	34	1	2	21	9	1	0	0
Ashtabula	TOTAL	123	6	10	69	37	1	0	0
	White	96	3	5	57	30	1	0	0
	Black	11	0	3	6	2	0	0	0
	Other/Unknown	16	3	2	6	5	0	0	0
Athens	TOTAL	51	2	3	37	9	0	0	0
	White	39	1	3	31	4	0	0	0
	Black	3	0	0	1	2	0	0	0
	Other/Unknown	9	1	0	5	3	0	0	0
Butler	TOTAL	530	16	28	300	179	7	0	0
	White	278	10	15	162	88	3	0	0
	Black	147	5	6	78	55	3	0	0
	Other/Unknown	105	1	7	60	36	1	0	0
Clark	TOTAL	214	2	23	124	59	6	0	0
	White	115	0	9	79	23	4	0	0
	Black	65	2	8	23	30	2	0	0
	Other/Unknown	34	0	6	22	6	0	0	0
Clermont	TOTAL	186	5	9	113	53	6	0	0
	White	160	5	9	99	41	6	0	0
	Black	12	0	0	8	4	0	0	0
	Other/Unknown	14	0	0	6	8	0	0	0
Columbiana	TOTAL	49	2	5	28	14	0	0	0
	White	46	2	5	25	14	0	0	0
	Black	2	0	0	2	0	0	0	0
	Other/Unknown	1	0	0	1	0	0	0	0
Cuyahoga	TOTAL	4,839	114	258	2,870	1,468	129	0	0
	White	1,088	12	36	611	384	45	0	0
	Black	3,233	94	193	1,953	922	71	0	0
	Other/Unknown	518	8	29	306	162	13	0	0
Delaware	TOTAL	166	2	6	67	79	12	0	0
	White	90	1	4	40	38	7	0	0
	Black	15	0	0	9	4	2	0	0
	Other/Unknown	61	1	2	18	37	3	0	0

Table 5a. Resident Induced Abortions Reported in Ohio, by Selected Counties, Race, and Broad Age Groups, 2021 (Part 2)

Table Restricted to Abortions Obtained by Ohio Residents

County of Residence	Race*	Total	Age Group						Not Rep/ Unclassifiable
			Under 18	18-19	20-29	30-39	40-49	50 +	
Erie	TOTAL	116	3	6	72	34	1	0	0
	White	63	1	3	41	18	0	0	0
	Black	37	2	2	21	11	1	0	0
	Other/Unknown	16	0	1	10	5	0	0	0
Fairfield	TOTAL	152	2	13	68	59	10	0	0
	White	68	1	10	31	22	4	0	0
	Black	40	0	1	20	15	4	0	0
	Other/Unknown	44	1	2	17	22	2	0	0
Franklin	TOTAL	3,399	55	189	1,994	1,068	93	0	0
	White	863	16	44	539	235	29	0	0
	Black	1,471	26	76	849	488	32	0	0
	Other/Unknown	1,065	13	69	606	345	32	0	0
Greene	TOTAL	190	6	9	128	41	6	0	0
	White	106	4	8	61	28	5	0	0
	Black	55	1	1	47	6	0	0	0
	Other/Unknown	29	1	0	20	7	1	0	0
Hamilton	TOTAL	2,278	55	144	1,306	712	61	0	0
	White	604	6	46	344	185	23	0	0
	Black	1,424	45	77	826	447	29	0	0
	Other/Unknown	250	4	21	136	80	9	0	0
Hancock	TOTAL	28	0	0	21	6	1	0	0
	White	21	0	0	17	3	1	0	0
	Black	2	0	0	1	1	0	0	0
	Other/Unknown	5	0	0	3	2	0	0	0
Jefferson	TOTAL	7	0	0	4	3	0	0	0
	White	6	0	0	4	2	0	0	0
	Black	1	0	0	0	1	0	0	0
	Other/Unknown	0	0	0	0	0	0	0	0
Knox	TOTAL	39	1	1	24	11	2	0	0
	White	31	1	0	22	6	2	0	0
	Black	2	0	0	0	2	0	0	0
	Other/Unknown	6	0	1	2	3	0	0	0
Lake	TOTAL	348	16	18	199	101	14	0	0
	White	213	11	9	121	61	11	0	0
	Black	89	2	3	58	23	3	0	0
	Other/Unknown	46	3	6	20	17	0	0	0

Table 5a. Resident Induced Abortions Reported in Ohio, by Selected Counties, Race, and Broad Age Groups, 2021 (Part 3)

Table Restricted to Abortions Obtained by Ohio Residents

County of Residence	Race*	Total	Age Group						Not Rep/ Unclassifiable
			Under 18	18-19	20-29	30-39	40-49	50 +	
Licking	TOTAL	185	2	14	103	57	9	0	0
	White	116	1	9	65	33	8	0	0
	Black	24	0	2	14	8	0	0	0
	Other/Unknown	45	1	3	24	16	1	0	0
Lorain	TOTAL	538	20	31	328	147	12	0	0
	White	287	11	16	169	82	9	0	0
	Black	157	2	9	101	43	2	0	0
	Other/Unknown	94	7	6	58	22	1	0	0
Lucas	TOTAL	733	34	39	449	195	16	0	0
	White	257	5	11	160	74	7	0	0
	Black	294	17	17	187	69	4	0	0
	Other/Unknown	182	12	11	102	52	5	0	0
Mahoning	TOTAL	455	9	29	274	130	13	0	0
	White	168	3	11	92	55	7	0	0
	Black	234	4	16	146	63	5	0	0
	Other/Unknown	53	2	2	36	12	1	0	0
Marion	TOTAL	72	3	4	46	19	0	0	0
	White	46	2	4	30	10	0	0	0
	Black	8	0	0	4	4	0	0	0
	Other/Unknown	18	1	0	12	5	0	0	0
Medina	TOTAL	159	3	13	76	59	8	0	0
	White	125	1	11	59	47	7	0	0
	Black	15	1	0	10	4	0	0	0
	Other/Unknown	19	1	2	7	8	1	0	0
Miami	TOTAL	99	1	7	68	20	3	0	0
	White	83	0	5	59	16	3	0	0
	Black	4	0	1	2	1	0	0	0
	Other/Unknown	12	1	1	7	3	0	0	0
Montgomery	TOTAL	1,318	42	91	815	335	35	0	0
	White	426	7	32	255	114	18	0	0
	Black	748	33	53	467	181	14	0	0
	Other/Unknown	144	2	6	93	40	3	0	0
Portage	TOTAL	215	3	17	129	58	8	0	0
	White	146	2	13	89	34	8	0	0
	Black	44	0	3	24	17	0	0	0
	Other/Unknown	25	1	1	16	7	0	0	0
Richland	TOTAL	146	1	8	105	28	4	0	0
	White	91	0	3	69	15	4	0	0
	Black	31	1	2	17	11	0	0	0
	Other/Unknown	24	0	3	19	2	0	0	0

Table 5a. Resident Induced Abortions Reported in Ohio, by Selected Counties, Race, and Broad Age Groups, 2021 (Part 4)

Table Restricted to Abortions Obtained by Ohio Residents

County of Residence	Race*	Total	Age Group						Not Rep/ Unclassifiable
			Under 18	18-19	20-29	30-39	40-49	50 +	
Sandusky	TOTAL	30	3	0	21	4	2	0	0
	White	22	1	0	16	3	2	0	0
	Black	3	0	0	3	0	0	0	0
	Other/Unknown	5	2	0	2	1	0	0	0
Scioto	TOTAL	34	2	3	16	12	1	0	0
	White	28	1	2	15	9	1	0	0
	Black	1	0	0	0	1	0	0	0
	Other/Unknown	5	1	1	1	2	0	0	0
Seneca	TOTAL	36	1	2	18	14	1	0	0
	White	29	1	1	14	12	1	0	0
	Black	3	0	0	2	1	0	0	0
	Other/Unknown	4	0	1	2	1	0	0	0
Stark	TOTAL	613	19	48	364	170	12	0	0
	White	357	10	27	214	96	10	0	0
	Black	173	6	14	97	55	1	0	0
	Other/Unknown	83	3	7	53	19	1	0	0
Summit	TOTAL	1,416	32	95	886	372	31	0	0
	White	527	12	37	311	149	18	0	0
	Black	680	17	47	455	157	4	0	0
	Other/Unknown	209	3	11	120	66	9	0	0
Trumbull	TOTAL	274	11	17	162	82	2	0	0
	White	156	8	14	81	51	2	0	0
	Black	90	2	2	61	25	0	0	0
	Other/Unknown	28	1	1	20	6	0	0	0
Warren	TOTAL	215	7	10	101	77	20	0	0
	White	154	7	9	80	45	13	0	0
	Black	21	0	1	13	4	3	0	0
	Other/Unknown	40	0	0	8	28	4	0	0
Wayne	TOTAL	70	1	6	43	16	4	0	0
	White	56	0	5	36	13	2	0	0
	Black	5	0	0	4	1	0	0	0
	Other/Unknown	9	1	1	3	2	2	0	0
Wood	TOTAL	81	2	4	53	21	1	0	0
	White	62	2	3	42	15	0	0	0
	Black	6	0	0	3	3	0	0	0
	Other/Unknown	13	0	1	8	3	1	0	0

* "Other/Unknown" includes "Not Reported."

Not all counties are displayed in this table in order to prevent disclosure of confidential information.

Table 5b. Resident Induced Abortions Reported in Ohio, by Selected Counties, Race, and Age Group, 2021

Table Restricted to Abortions Obtained by Ohio Residents

County	Race*	Total	Age Group															Not Rep/ Unclassi- fiable	
			<15	15	16	17	15-17	18	19	18-19	20	21	20-24	25-29	30-34	35-39	40-44		45+
OHIO	TOTAL	20,716	54	73	150	240	463	525	740	1,265	952	1,229	6,072	6,186	4,202	1,899	546	29	0
	White	8,036	21	23	45	83	151	198	296	494	402	468	2,444	2,297	1,501	831	284	13	0
	Black	9,234	24	37	79	124	240	239	305	544	398	550	2,656	2,915	1,979	695	174	7	0
	Other/ Unknown	3,446	9	13	26	33	72	88	139	227	152	211	972	974	722	373	88	9	0
Butler	TOTAL	530	2	4	4	6	14	9	19	28	29	31	143	157	105	74	6	1	0
	White	278	2	2	1	5	8	4	11	15	17	20	83	79	49	39	3	0	0
	Black	147	0	2	2	1	5	3	3	6	4	4	28	50	33	22	3	0	0
	Other/ Unknown	105	0	0	1	0	1	2	5	7	8	7	32	28	23	13	0	1	0
Cuyahoga	TOTAL	4,839	11	17	30	56	103	101	157	258	194	280	1,353	1,517	1,059	409	124	5	0
	White	1,088	1	0	5	6	11	12	24	36	39	57	280	331	253	131	43	2	0
	Black	3,233	9	16	23	46	85	77	116	193	139	188	932	1,021	698	224	69	2	0
	Other/ Unknown	518	1	1	2	4	7	12	17	29	16	35	141	165	108	54	12	1	0
Franklin	TOTAL	3,399	7	8	18	22	48	75	114	189	141	189	970	1,024	738	330	92	1	0
	White	863	2	3	5	6	14	16	28	44	34	46	266	273	142	93	29	0	0
	Black	1,471	3	2	10	11	23	35	41	76	62	82	410	439	359	129	32	0	0
	Other/ Unknown	1,065	2	3	3	5	11	24	45	69	45	61	294	312	237	108	31	1	0
Greene	TOTAL	190	1	3	2	0	5	4	5	9	22	11	71	57	24	17	6	0	0
	White	106	1	2	1	0	3	3	5	8	15	4	34	27	13	15	5	0	0
	Black	55	0	1	0	0	1	1	0	1	4	5	25	22	5	1	0	0	0
	Other/ Unknown	29	0	0	1	0	1	0	0	0	3	2	12	8	6	1	1	0	0

Table 5b. Resident Induced Abortions Reported in Ohio, by Selected Counties, Race, and Age Group, 2021 (Part 2)

Table Restricted to Abortions Obtained by Ohio Residents

County	Race*	Total	Age Group																Not Rep/ Unclassi- fiable
			<15	15	16	17	15-17	18	19	18-19	20	21	20-24	25-29	30-34	35-39	40-44	45+	
Hamilton	TOTAL	2,278	4	7	20	24	51	60	84	144	101	131	650	656	499	213	59	2	0
	White	604	0	3	1	2	6	18	28	46	28	36	169	175	117	68	22	1	0
	Black	1,424	3	3	18	21	42	34	43	77	59	82	409	417	330	117	29	0	0
	Other/ Unknown	250	1	1	1	1	3	8	13	21	14	13	72	64	52	28	8	1	0
Lorain	TOTAL	538	1	0	8	11	19	19	12	31	20	42	164	164	100	47	11	1	0
	White	287	1	0	2	8	10	9	7	16	14	24	96	73	55	27	8	1	0
	Black	157	0	0	1	1	2	6	3	9	3	11	41	60	29	14	2	0	0
	Other/ Unknown	94	0	0	5	2	7	4	2	6	3	7	27	31	16	6	1	0	0
Lucas	TOTAL	733	1	2	10	21	33	13	26	39	41	41	215	234	153	42	15	1	0
	White	257	0	0	1	4	5	3	8	11	20	15	78	82	52	22	6	1	0
	Black	294	0	1	4	12	17	7	10	17	15	16	83	104	58	11	4	0	0
	Other/ Unknown	182	1	1	5	5	11	3	8	11	6	10	54	48	43	9	5	0	0
Montgomery	TOTAL	1,318	7	8	11	16	35	37	54	91	58	84	394	421	226	109	33	2	0
	White	426	1	3	1	2	6	12	20	32	16	27	123	132	80	34	17	1	0
	Black	748	6	4	9	14	27	23	30	53	33	45	227	240	122	59	13	1	0
	Other/ Unknown	144	0	1	1	0	2	2	4	6	9	12	44	49	24	16	3	0	0
Summit	TOTAL	1,416	5	2	12	13	27	42	53	95	78	110	457	429	247	125	29	2	0
	White	527	2	0	4	6	10	15	22	37	30	36	168	143	88	61	17	1	0
	Black	680	2	2	7	6	15	22	25	47	36	60	221	234	118	39	4	0	0
	Other/ Unknown	209	1	0	1	1	2	5	6	11	12	14	68	52	41	25	8	1	0

* "Other/Unknown" includes "Not Reported."

Not all counties are displayed in this table in order to prevent disclosure of confidential information.

Table 6. Induced Abortions Reported in Ohio, by County of Occurrence, 2007-2021

County of Occurrence	2021	2020	2019	2018	2017	2016	2015	2014	2013	2012	2011	2010	2009	2008	2007
TOTAL	21,813	20,605	20,102	20,425	20,893	20,672	20,976	21,186	23,216	25,473	24,764	28,123	28,721	29,613	30,859
Allen County	0	0	0	0	0	0	0	0	1	0	6	33	0	0	0
Brown County	0	0	0	0	0	0	0	0	0	5	0	0	0	0	0
Butler County	0	1	0	0	0	0	0	0	0	0	0	0	0	0	0
Clark County	0	0	0	0	0	0	0	0	0	0	0	0	0	0	1
Cuyahoga County	6,778	6,498	7,006	7,575	7,662	7,745	7,505	8,548	9,037	9,201	8,908	10,352	10,317	10,038	9,700
Delaware County	1	0	0	0	1	0	0	0	0	0	0	0	0	0	0
Erie County	0	0	0	0	0	0	0	0	0	0	0	1	0	1	0
Franklin County	3,480	3,501	3,933	3,706	4,844	4,476	4,715	4,137	4,966	5,698	5,640	5,391	5,581	5,222	6,594
Greene County	1	0	0	0	1	1	0	0	1	0	19	335	432	140	312
Hamilton County	3,508	3,797	3,306	3,060	3,225	3,057	3,303	3,890	4,171	4,601	4,363	4,995	4,825	5,663	5,114
Henry County	0	0	0	0	0	1	0	0	0	0	0	0	0	0	0
Lake County	0	0	0	0	2	0	0	0	0	0	0	0	0	0	0
Lucas County	1,012	988	1,105	1,488	1,320	1,144	986	733	1,511	1,960	2,318	2,563	2,548	2,338	2,212
Mahoning County	4	90	62	0	0	0	0	0	0	0	0	20	572	690	817
Miami County	1	0	0	0	0	0	0	0	0	0	0	0	0	0	0
Montgomery County	3,458	2,770	2,740	2,871	2,339	2,358	2,599	1,855	1,798	1,931	1,701	2,078	2,088	2,411	2,403
Richland County	15	45	50	0	0	0	0	0	0	0	0	0	0	0	0
Shelby County	0	0	0	0	0	2	0	1	1	2	0	0	0	0	0
Stark County	0	0	0	0	0	0	0	0	0	0	1	0	0	1	0
Summit County	3,551	2,915	1,899	1,725	1,501	1,886	1,864	2,022	1,730	2,075	1,808	2,355	2,358	3,109	3,667
Trumbull County	0	0	0	0	0	0	2	0	0	0	0	0	0	0	0
Warren County	4	0	0	0	0	0	0	0	0	0	0	0	0	0	0
Wayne County	0	0	0	0	0	0	2	0	0	0	0	0	0	0	0
Wood County	0	0	1	0	0	0	0	0	0	0	0	0	0	0	0
Ohio County Unknown	0	0	0	0	0	0	0	0	0	0	0	0	0	0	39

Total 2021 abortions reported in Ohio by source:

Ambulatory Surgical Facility	18,308
Hospital	115
Non-Surgical Clinic	3,390

Table 7. Induced Abortions Reported in Ohio, by Method of Termination and County of Occurrence, 2021

County of Occurrence	Total	Surgical						Non-surgical					Not Reported
		Curettage Suction	D & Ext	D & Evac	Hysterotomy	Hysterectomy	Other Surg	Total Non-Sur	Mifepristone	Methotrexate	Misoprostol	Other Non-Surg	
OHIO TOTAL	21,813	9,152	3	2,437	0	1	10	10,240	9,891	2	4,530	12	0
Cuyahoga	6,778	3,927	2	1,191	0	1	5	1,656	1,643	0	5	8	0
Delaware	1	0	0	0	0	0	1	0	0	0	0	0	0
Franklin	3,480	494	1	166	0	0	3	2,818	2,806	1	2,222	2	0
Greene	1	0	0	0	0	0	0	1	0	0	1	0	0
Hamilton	3,508	1,881	0	673	0	0	1	969	965	0	4	0	0
Lucas	1,012	1	0	2	0	0	0	1,009	1,007	0	2	0	0
Mahoning	4	0	0	0	0	0	0	4	4	0	0	0	0
Miami	1	0	0	0	0	0	0	1	0	0	0	1	0
Montgomery	3,458	1,612	0	400	0	0	0	1,448	1,443	0	4	1	0
Richland	15	0	0	0	0	0	0	15	15	0	0	0	0
Summit	3,551	1,236	0	4	0	0	0	2,317	2,008	1	2,290	0	0
Warren	4	1	0	1	0	0	0	2	0	0	2	0	0

Note: More than one method can be reported for a procedure.
 In the reports received, 12 counties were listed as the occurrence of an abortion (see Table 6).

Table 8a. Total Induced Abortions Reported in Ohio, by Gestational Age, 2021

Gestational Age	Number	Percent
Total Abortions Reported	21,813	100.0
Less than 9 Weeks	13,183	60.4
9-12 Weeks	5,762	26.4
13-18 Weeks	2,382	10.9
19-20 Weeks	330	1.5
21-24 Weeks	156	0.7
25-36 Weeks	0	0.0
Not Reported	0	0.0

Table 8b. Method Used to Determine Gestational Age of Fetus, Ohio, 2021

Method	Number	Percent
Clinical Exam	8	0.0
Last Menstrual Period	3,145	14.4
Ultrasound	18,698	85.7
Other Reported Method	5	0.0
Not Reported	0	0.0

Note: More than one method of estimation can be reported.

Table 9. Resident Induced Abortions Reported in Ohio, by Age of Women Obtaining Abortion and by Number of Prior Induced Abortions, 2021

Table Restricted to Abortions Obtained by Ohio Residents

Age Group	Prior Induced Abortion							Not Reported
	Total	0	1	2	3	4	5+	
Total Abortions	20,716	11,487	4,645	2,038	832	312	248	1,154
Under 18	517	468	21	3	1	0	0	24
18-19	1,265	1,054	120	17	1	0	1	72
20-24	6,072	4,005	1,239	387	101	28	4	308
25-29	6,186	3,068	1,546	713	303	105	77	374
30-34	4,202	1,830	1,060	583	269	122	106	232
35-39	1,899	788	507	270	124	51	46	113
40-44	546	260	144	61	33	6	14	28
45-59	29	14	8	4	0	0	0	3
Age is Outside of Fertility Range	0	0	0	0	0	0	0	0
Not Reported	0	0	0	0	0	0	0	0

Table 10a. Total Induced Abortions in Ohio with Post-Abortion Complications, by Type of Complication, 2021

Data Source: Confidential Abortion Reporting Form, Box 23

Complication Type	Number of Complications	Percent of Abortions with Complications
Perforation of Uterus	0	0.0%
Cervical Laceration	3	9.7%
Hemorrhage	10	32.3%
Incomplete Abortion	6	19.4%
Hematometra	2	6.5%
Anesthetic	0	0.0%
Failed Abortion	2	6.5%
Infection	4	12.9%
Death	0	0.0%
Other	6	34.8%
Other Unknown Complication	6	34.8%
Total Number of Complications*	39	Not Applicable
Total Abortions with One or More Complications	31	100.00%

* One termination may have more than one reported complication.

Table 10b. Total Induced Abortions in Ohio with Post-Abortion Complications, by Type of Complication, 2021

Data Source: Post-Abortion Care Report for Complications, Box 8

Complication Type	Number of Complications	Percent of Abortions with Complications
Perforation of Uterus	0	0.0%
Cervical Laceration	0	0.0%
Hemorrhage	13	11.3%
Incomplete Abortion	44	38.3%
Hematometra	12	10.4%
Anesthetic	0	0.0%
Failed Abortion	47	40.9%
Infection	2	1.7%
Death	0	0.0%
Failure of Amniotic Fluid Ex	0	0.0%
RH Incompatibility	0	0.0%
Other	10	8.7%
Total Number of Complications*	128	Not Applicable
Total Abortions with One or More Complications	115	100.0%

* An abortion may have more than one reported complication.

Table 11. Total Induced Abortions in Ohio with Post-Abortion Complications, by Type of Complication and Gestation Period, 2021

Data Source: Post-Abortion Care Report for Complications, Box 4 and Box 8

Complication Type	Total	Gestation Period				Not Reported
		< 9 Wks	9-12 Wks	13-19 Wks	20+ Wks	
		(Number of Complications)				
Perforation of Uterus	0	0	0	0	0	0
Cervical Laceration	0	0	0	0	0	0
Hemorrhage	13	5	4	2	1	1
Incomplete Abortion	44	33	8	0	0	3
Hematometra	12	5	5	2	0	0
Anesthetic	0	0	0	0	0	0
Failed Abortion	47	24	21	0	0	2
Infection	2	0	2	0	0	0
Death	0	0	0	0	0	0
Failure of Amniotic Fluid Ex	0	0	0	0	0	0
RH Incompatibility	0	0	0	0	0	0
Other/Unreported	10	5	1	3	0	1
Total Number of Complications*	128	72	41	7	1	7
Total Abortions with One or More Complications	115	67	37	5	1	5

* An abortion may have more than one reported complication.

Table 12. Resident Induced Abortions, by ZIP Code of Patient, Ohio, 2021

ZIP Code	Total	ZIP Code	Total	ZIP Code	Total	ZIP Code	Total
43001	1	43076	12	43204	111	43320	1
43003	4	43078	28	43205	74	43322	2
43004	80	43080	2	43206	77	43326	14
43006	1	43081	124	43207	115	43331	1
43008	5	43082	23	43208	1	43332	2
43009	1	43084	1	43209	59	43333	1
43011	3	43085	38	43210	2	43334	4
43013	2	43088	1	43211	98	43338	5
43014	6	43101	1	43212	42	43342	5
43015	60	43102	2	43213	158	43344	3
43016	64	43103	15	43214	40	43351	7
43017	44	43105	3	43215	49	43357	2
43018	1	43107	2	43216	1	43358	2
43019	7	43109	1	43217	10	43360	1
43021	4	43110	120	43219	144	43402	24
43022	1	43112	3	43220	39	43403	2
43023	11	43113	22	43221	21	43406	3
43025	7	43115	4	43222	6	43408	1
43026	82	43116	4	43223	73	43410	4
43028	3	43119	43	43224	136	43412	1
43029	1	43120	1	43226	1	43413	1
43031	7	43123	70	43227	99	43416	1
43033	1	43125	30	43228	144	43420	12
43035	47	43128	3	43229	221	43430	1
43036	1	43130	41	43230	122	43431	2
43040	15	43135	1	43231	82	43443	1
43044	3	43136	2	43232	225	43447	1
43046	2	43137	1	43234	1	43449	5
43048	1	43138	13	43235	67	43450	1
43049	1	43139	1	43237	2	43451	1
43050	21	43140	18	43239	1	43452	13
43053	1	43142	1	43240	18	43455	1
43054	46	43143	2	43241	1	43456	1
43055	68	43146	11	43257	1	43460	2
43056	13	43147	77	43262	1	43464	2
43060	1	43148	3	43277	1	43465	3
43061	3	43149	2	43300	1	43466	1
43062	53	43150	3	43302	56	43469	2
43064	13	43153	1	43310	1	43506	5
43065	27	43160	23	43311	23	43512	8
43067	1	43162	2	43314	4	43515	2
43068	169	43164	3	43315	5	43516	2
43071	1	43201	105	43316	5	43517	1
43072	3	43202	54	43317	1	43518	2
43074	8	43203	48	43318	1	43521	3

Table 12. Resident Induced Abortions by ZIP Code of Patient, Ohio, 2021 (Part 2)

ZIP Code	Total	ZIP Code	Total	ZIP Code	Total	ZIP Code	Total
43525	1	43713	2	43952	1	44070	42
43526	1	43716	1	43964	1	44072	2
43528	7	43722	1	43973	1	44074	7
43531	2	43723	1	43985	1	44076	4
43533	1	43725	17	43986	1	44077	94
43534	1	43731	5	44001	25	44081	9
43537	21	43732	2	44003	3	44082	1
43540	1	43734	1	44004	60	44084	2
43542	1	43739	2	44011	24	44085	7
43543	2	43748	2	44012	16	44087	48
43545	4	43749	2	44017	25	44089	14
43551	23	43756	1	44018	1	44090	8
43554	1	43758	1	44020	1	44092	39
43557	3	43762	6	44021	4	44093	1
43558	7	43764	2	44022	11	44094	67
43560	15	43766	1	44023	16	44095	71
43566	3	43771	1	44024	12	44099	2
43567	9	43773	2	44026	8	44100	2
43569	3	43777	2	44028	16	44102	183
43570	1	43780	1	44029	1	44103	109
43571	6	43782	1	44030	16	44104	223
43601	2	43783	2	44032	4	44105	237
43603	1	43787	3	44035	164	44106	105
43604	35	43793	2	44037	2	44107	130
43605	41	43802	1	44039	33	44108	153
43606	55	43805	1	44040	1	44109	180
43607	63	43812	10	44041	11	44110	135
43608	33	43821	1	44044	14	44111	118
43609	62	43822	2	44046	1	44112	117
43610	5	43830	5	44047	14	44113	83
43611	20	43832	8	44048	3	44114	34
43612	91	43837	1	44050	8	44115	80
43613	59	43844	1	44052	108	44116	22
43614	50	43845	1	44053	40	44117	72
43615	100	43853	1	44054	31	44118	139
43616	15	43903	1	44055	70	44119	80
43617	4	43906	1	44056	9	44120	214
43619	3	43907	4	44057	23	44121	175
43620	15	43915	1	44059	1	44122	100
43623	28	43920	11	44060	56	44123	126
43645	1	43938	1	44061	1	44124	119
43648	1	43943	1	44062	6	44125	174
43650	1	43945	1	44064	2	44126	12
43660	1	43947	1	44065	4	44127	25
43701	52	43950	3	44067	30	44128	231

Table 12. Resident Induced Abortions by ZIP Code of Patient, Ohio, 2021 (Part 3)

ZIP Code	Total	ZIP Code	Total	ZIP Code	Total	ZIP Code	Total
44129	59	44230	10	44320	110	44483	63
44130	112	44231	7	44321	23	44484	25
44131	20	44232	1	44325	1	44485	61
44132	112	44233	4	44333	17	44489	1
44133	47	44234	4	44370	1	44491	3
44134	93	44235	1	44373	1	44501	3
44135	82	44236	18	44401	2	44502	41
44136	36	44240	78	44402	2	44503	3
44137	183	44241	32	44403	2	44504	20
44138	25	44243	2	44405	21	44505	57
44139	41	44250	4	44406	16	44506	9
44140	7	44253	2	44408	2	44507	17
44141	10	44254	2	44410	10	44509	59
44142	53	44255	5	44411	2	44510	7
44143	81	44256	59	44412	3	44511	46
44144	76	44260	13	44413	2	44512	59
44145	26	44262	8	44416	1	44514	13
44146	167	44264	3	44417	4	44515	50
44147	30	44266	43	44418	1	44519	1
44148	1	44270	4	44420	24	44525	1
44149	14	44272	6	44421	1	44570	1
44157	1	44273	5	44423	2	44572	1
44170	2	44275	3	44425	9	44575	4
44177	2	44278	27	44427	2	44601	47
44178	2	44280	6	44428	1	44606	1
44181	1	44281	26	44429	6	44609	4
44183	1	44283	1	44430	1	44610	1
44185	1	44286	4	44431	3	44611	2
44186	1	44287	6	44432	3	44612	5
44188	1	44288	7	44436	2	44613	3
44201	7	44300	3	44437	2	44614	13
44202	21	44301	52	44438	3	44615	4
44203	74	44302	28	44440	1	44618	2
44204	1	44303	16	44442	1	44620	2
44206	1	44304	24	44444	11	44621	3
44209	2	44305	97	44445	1	44622	8
44210	1	44306	129	44446	42	44625	1
44211	1	44307	84	44450	1	44626	1
44212	51	44308	8	44451	5	44628	2
44213	1	44309	3	44453	2	44629	3
44215	4	44310	111	44454	1	44632	7
44216	8	44311	39	44460	20	44633	1
44217	5	44312	63	44466	1	44637	1
44221	57	44313	96	44469	1	44641	20
44222	1	44314	66	44470	6	44643	1
44223	46	44315	3	44471	12	44644	5
44224	55	44319	28	44481	4	44645	4

Table 12. Resident Induced Abortions by ZIP Code of Patient, Ohio, 2021 (Part 4)

ZIP Code	Total	ZIP Code	Total	ZIP Code	Total	ZIP Code	Total
44646	90	44812	1	45013	61	45135	3
44647	23	44813	3	45014	98	45140	38
44651	2	44820	16	45015	10	45142	1
44653	3	44822	4	45019	2	45144	2
44654	3	44827	5	45021	1	45145	1
44657	6	44830	17	45022	1	45146	3
44659	1	44831	1	45030	21	45148	1
44662	6	44833	20	45035	1	45149	1
44663	30	44836	1	45036	21	45150	31
44666	1	44837	2	45039	22	45152	14
44667	14	44839	14	45040	56	45153	2
44669	1	44840	1	45042	36	45154	7
44672	3	44842	3	45044	90	45156	1
44675	1	44843	2	45046	1	45157	6
44676	2	44846	5	45049	1	45159	5
44680	2	44847	2	45050	15	45160	2
44681	1	44851	1	45052	2	45162	2
44683	13	44854	1	45053	3	45164	1
44685	22	44857	22	45054	4	45167	2
44688	3	44859	2	45055	1	45169	5
44689	1	44865	6	45056	14	45171	3
44691	27	44866	2	45062	1	45174	1
44703	33	44870	92	45064	1	45176	9
44704	10	44875	4	45065	12	45177	24
44705	59	44878	1	45066	23	45201	4
44706	31	44880	1	45067	23	45202	65
44707	22	44882	1	45068	8	45203	11
44708	44	44883	21	45069	70	45204	30
44709	59	44889	4	45071	1	45205	68
44710	30	44890	10	45101	1	45206	32
44713	1	44902	10	45102	20	45207	21
44714	23	44903	28	45103	49	45208	16
44718	14	44904	19	45104	1	45209	31
44720	54	44905	18	45106	6	45211	153
44721	11	44906	24	45107	7	45212	71
44730	6	44907	27	45111	1	45213	40
44740	1	44940	1	45113	1	45214	40
44765	1	44946	1	45117	2	45215	82
44783	1	44960	1	45118	3	45216	38
44805	16	45001	2	45121	4	45217	27
44806	1	45002	15	45122	9	45218	11
44807	1	45003	4	45123	8	45219	66
44809	1	45005	38	45130	2	45220	36
44810	2	45011	117	45132	1	45221	1
44811	6	45012	2	45133	16	45222	1

Table 12. Resident Induced Abortions by ZIP Code of Patient, Ohio, 2021 (Part 5)

ZIP Code	Total	ZIP Code	Total	ZIP Code	Total	ZIP Code	Total
45223	76	45322	29	45405	94	45629	1
45224	72	45323	7	45406	111	45630	1
45225	70	45324	84	45407	1	45631	6
45226	7	45325	1	45408	1	45634	1
45227	44	45326	2	45409	13	45638	3
45228	1	45327	10	45410	41	45640	10
45229	66	45329	1	45414	66	45646	1
45230	35	45330	2	45415	31	45648	6
45231	158	45331	14	45416	25	45649	1
45232	48	45332	2	45417	138	45650	1
45233	15	45333	1	45419	23	45651	3
45234	3	45334	3	45420	47	45652	2
45235	1	45335	3	45421	1	45653	2
45236	37	45337	1	45424	124	45656	3
45237	87	45338	5	45426	92	45657	2
45238	113	45340	1	45427	1	45660	7
45239	105	45341	2	45429	35	45661	7
45240	121	45342	54	45430	2	45662	11
45241	27	45344	15	45431	40	45663	1
45242	16	45345	4	45432	16	45679	1
45243	9	45347	3	45433	1	45680	2
45244	24	45349	1	45434	5	45681	1
45245	25	45352	1	45439	22	45682	1
45246	44	45354	2	45440	38	45690	3
45247	25	45356	20	45449	47	45692	3
45248	33	45358	1	45451	1	45693	5
45249	8	45359	3	45453	2	45694	6
45250	2	45362	1	45458	49	45697	1
45251	69	45365	17	45459	33	45701	28
45252	3	45368	4	45462	1	45703	1
45255	22	45369	2	45465	1	45710	2
45257	3	45370	2	45469	1	45714	3
45258	1	45371	19	45501	2	45715	1
45261	1	45373	33	45502	13	45716	1
45263	1	45374	1	45503	58	45719	1
45266	1	45375	1	45504	33	45723	2
45304	2	45377	11	45505	41	45724	1
45305	9	45380	2	45506	29	45727	1
45308	3	45381	1	45537	1	45732	4
45309	9	45382	4	45540	2	45740	1
45311	7	45383	8	45542	2	45744	1
45312	1	45384	5	45601	55	45750	3
45314	2	45385	47	45604	1	45760	1
45315	4	45387	7	45605	1	45761	1
45316	1	45400	1	45607	1	45764	7
45317	1	45401	1	45609	1	45766	1
45318	2	45402	50	45619	1	45769	1
45320	15	45403	38	45620	1	45771	2
45321	2	45404	25	45622	1	45773	1

Table 12. Resident Induced Abortions by ZIP Code of Patient, Ohio, 2021 (Part 6)

ZIP Code	Total	ZIP Code	Total	ZIP Code	Total	ZIP Code	Total
45775	1	45828	1	45844	2	45874	2
45780	4	45833	5	45845	1	45877	3
45788	1	45840	23	45850	1	45879	1
45801	37	45842	1	45853	1	45880	1
45804	25	45844	2	45854	3	45885	11
45805	33	45845	1	45856	2	45887	3
45806	4	45850	1	45858	3	45890	1
45807	8	45853	1	45859	1	45891	3
45810	6	45854	3	45869	1	45895	8
45812	3	45856	2	45871	1	45899	1
45817	1	45840	23	45872	1	45934	1
45822	12	45842	1	45873	1	Unknown	77

Table 13. Contraceptive History at Time of Conception and Contraception Recommendations Provided at Discharge, Ohio, 2021

Type of Contraception	History (at conception)	Recommended (after procedure)
Yes, Any Type	3,363	21,813
Cervical Cap	3	21
Hormone Implant	42	345
IUD	108	725
Condom, Male	1,157	8,731
Oral Contraceptive	1,378	4,904
Vaginal Ring	133	385
Contraceptive Injection	206	0
Condom, Female	20	219
Foam	18	0
Diaphragm	2	15
Hormone Patch	116	568
Rhythm	110	112
DepoProvera	1	1,067
Plan B	98	0
Abstinence	1	65
Withdrawal	33	1
Vasectomy	5	36
Tubal Ligation	3	286
Emergency Contraceptive	34	4
Essure	0	0
Own MD	0	1,028
Own Plans	0	0
Other	41	3,662
None	14,429	0
Unknown	4,021	0

Note: One termination may have more than one contraception type recommended.

Table 14. Pregnancy History of Women who Obtained Induced Terminations in Ohio, 2021

Number of specified pregnancies	Number of women with specified number of previous pregnancies	Number of women with specified number of prior spontaneous abortions	Number of women with specified number of prior induced abortions
0	4,703	15,665	12,221
1	3,858	3,236	4,840
2	3,600	803	2,116
3	3,024	246	856
4	2,136	86	318
5	1,395	31	130
6	904	12	72
7	524	6	26
8	270	5	14
9	158	3	7
10	88	1	1
11	59	1	4
12	25	0	2
13	15	0	0
14	9	0	0
15	3	0	0
16	3	0	1
17	0	0	0
18	0	0	0
19	0	0	0
20	0	0	1
Not Reported	1,039	1,718	1,204
Total Number of Previous Pregnancies of Specified Type	50,566	6,281	14,465

Table 15. Selected Medical Information from Confidential Abortion Reports, Ohio, 2021

Discharge instruction given as per O.A.C. 3701-47-02 (Restricted to women obtaining procedure at 14+ weeks gestation)	
Yes	2,193
No	5
Not Reported	0
Medical condition of the woman at time of abortion	
Good	21,777
Other	36
Type of procedure done immediately after the abortion	
None	21,791
Other	22

Table 16. Type of Counseling Provided to Women Obtaining Terminations, Ohio, 2021

Type of Counseling	Number
Psychological	33
Social Services	3,432
Pastoral	18
Medical	13,366
Other	5
None	8,418

Note: A single patient could receive one or more counseling types.

Table 17. Timing of Medical Exam for Terminations Performed, Induced, or Attempted After 19 Completed Weeks Gestation, Ohio, 2021

Medical Exam performed within 48 hours	
Yes	486
No	0
Not Reported	0

Table 18. Viability Determination and Type of Testing Used to Determine Viability for Terminations Performed, Induced, or Attempted After 19 Completed Weeks Gestation, Ohio, 2021

Viability Judgment	
Viable	2
Not Viable	484
Not Reported	0
Type of Viability Testing	
Ultrasound	482
Lung Maturity Testing	0
Genetic Testing	2
Amniocentesis	2
Chorionic Villus Sampling	0
Cordocentesis	0
Weight (Ultrasound Estimate)	3
Maternal Serum Alpha-Fetoprotein	0
Actual Fetal Biometrics	0
Other	2

Note: More than one type of test to determine viability may be reported.

Table 19. Probable Post-Fertilization Age (PPFA) Determination and Type of Method Used to Determine PPFA for Terminations Performed, Induced, or Attempted After 19 Completed Weeks Gestation, Ohio, 2021

Probable Post-Fertilization Age (PPFA) Judged to be 20 Weeks or Greater	
Yes	27
No	459
Method Used to Determine Probable Post-Fertilization Age (PPFA)	
Composite Ultrasound (Fourteen days after LMP)	476
LMP (Fourteen days after LMP)	15
Clinical Exam	4
Other	1
No Reported Method	0

More than one method to determine PPFA may be reported.
LMP = last menstrual period.

Confidential Abortion Report

Ohio Department of Health

(Required pursuant to R.C.3701.79)

1. Facility Name:	2. Address:	ZIP Code of Facility:
-------------------	-------------	-----------------------

General Information

3. ZIP code of address of the woman:		County of Residence (specify):	State of Residence:
4. Woman's Identification number:	5. Age of woman:	6. Specify highest degree or level of school completed: <input type="checkbox"/> 8 th grade or less <input type="checkbox"/> 9 th -12 th grade <input type="checkbox"/> High School Grad/GED <input type="checkbox"/> Some College/No degree <input type="checkbox"/> Associate's Degree <input type="checkbox"/> Bachelor's Degree <input type="checkbox"/> Master's Degree <input type="checkbox"/> Doctorate Degree <input type="checkbox"/> Unknown	
7. Marital status, please select one: <input type="checkbox"/> Never Married <input type="checkbox"/> Divorced <input type="checkbox"/> Married <input type="checkbox"/> Widowed <input type="checkbox"/> Separated <input type="checkbox"/> Unknown		8a. Race or ethnic group, please select all that apply: <input type="checkbox"/> White <input type="checkbox"/> Asian <input type="checkbox"/> Black <input type="checkbox"/> Pacific Islander <input type="checkbox"/> American Indian <input type="checkbox"/> Unknown <input type="checkbox"/> Other (specify) _____	8b. Is the woman of Hispanic origin? <input type="checkbox"/> Yes <input type="checkbox"/> No <input type="checkbox"/> Unknown

Medical History, Physical, and Assessment

9. Number of living children: <input type="checkbox"/> <input type="checkbox"/>		10. Date of last live birth: M M D D Y Y <input type="checkbox"/> Unknown ____/____/____	
11.a Number of prior spontaneous abortions: <input type="checkbox"/> <input type="checkbox"/>	11.b Number of prior induced abortions: <input type="checkbox"/> <input type="checkbox"/>	12. Date of last induced abortion: M M D D Y Y <input type="checkbox"/> Unknown ____/____/____	
13. Number of previous pregnancies: <input type="checkbox"/> <input type="checkbox"/>		14. Contraceptive History: Was the woman practicing contraception at the time of conception? <input type="checkbox"/> Yes <input type="checkbox"/> No <input type="checkbox"/> Unknown	
15. Method. If yes to number 14, what was the method used? <input type="checkbox"/> Cervical Cap <input type="checkbox"/> Hormone Implant <input type="checkbox"/> IUD <input type="checkbox"/> Condom (male) <input type="checkbox"/> Oral Contraceptive <input type="checkbox"/> Vaginal Ring <input type="checkbox"/> Contraceptive Injection <input type="checkbox"/> Condom (female) <input type="checkbox"/> Foam <input type="checkbox"/> Diaphragm <input type="checkbox"/> Hormone Patch <input type="checkbox"/> Rhythm <input type="checkbox"/> Other (specify) _____			16. First day of last menstrual period: M M D D Y Y ____/____/____ <input type="checkbox"/> Unknown
17. <input type="checkbox"/> I attest that I do not have knowledge that the pregnant woman is seeking an abortion, in whole or in part, because of a test result indicating Down syndrome, a prenatal diagnosis of Down syndrome, or any other reason to believe that the unborn child has Down syndrome.			

Medical Procedure

18. Date of Termination: M M D D Y Y ____/____/____	19a. Clinical Estimate of Gestational Age: Weeks <input type="checkbox"/> <input type="checkbox"/> Days <input type="checkbox"/> <input type="checkbox"/>	19b. Method used to determine gestational age of the fetus: <input type="checkbox"/> Clinical Exam <input type="checkbox"/> LMP <input type="checkbox"/> Ultrasound <input type="checkbox"/> Other (specify) _____	19c. If 18a is 14 weeks or greater, were discharge instructions given as per O.A.C. 3701-47-02? <input type="checkbox"/> Yes <input type="checkbox"/> No
20. Method of Termination: <input type="checkbox"/> Suction Dilation & Curettage <input type="checkbox"/> Dilation & Evacuation (D&E) <input type="checkbox"/> Medical (NonSurgical) (specify) <input type="checkbox"/> Hysterectomy <input type="checkbox"/> Hysterectomy <input type="checkbox"/> Mifepristone (RU 486) <input type="checkbox"/> Other (specify) _____ <input type="checkbox"/> Dilation Extraction <input type="checkbox"/> Methotrexate <input type="checkbox"/> Other (specify) _____			
21. Medical condition of the woman at the time of abortion: <input type="checkbox"/> Good <input type="checkbox"/> Other (specify) _____		22. Type of procedure done immediately after the abortion: <input type="checkbox"/> None <input type="checkbox"/> Other (specify) _____	
23. Post Abortion Complications (Indicate all): <input type="checkbox"/> None <input type="checkbox"/> Hemorrhage <input type="checkbox"/> Perforation of Uterus <input type="checkbox"/> Cervical Laceration <input type="checkbox"/> Infection <input type="checkbox"/> Anesthetic <input type="checkbox"/> Failed Abortion <input type="checkbox"/> Incomplete Abortion <input type="checkbox"/> Hematometra <input type="checkbox"/> Death <input type="checkbox"/> Other (specify) _____		24. Type of family planning recommended: <input type="checkbox"/> Cervical Cap <input type="checkbox"/> Hormone Implant <input type="checkbox"/> Condom (male) <input type="checkbox"/> Oral Contraceptive <input type="checkbox"/> Depo Provera <input type="checkbox"/> Condom (female) <input type="checkbox"/> Diaphragm <input type="checkbox"/> Hormone Patch <input type="checkbox"/> IUD <input type="checkbox"/> Vaginal Ring <input type="checkbox"/> Other (specify) _____	
25. Type of Counseling given: <input type="checkbox"/> None <input type="checkbox"/> Psychological <input type="checkbox"/> Social Service <input type="checkbox"/> Pastoral <input type="checkbox"/> Medical <input type="checkbox"/> Other (specify) _____			
26. Physician's Name (type or print)		27. Physician's Signature: _____ Date: _____	

Send completed forms to:

Ohio Department of Health Confidential Reports A
PO Box 118 Columbus, Ohio 43216 Email: VSReporting@odh.ohio.gov

HEA 1802 (Rev. 05/2021)

Medical Information for Abortions Performed, Induced or Attempted after 19 Completed Weeks of Gestation

(Required pursuant to R. C. 2919.171, 2919.201-2919.203, and O.A.C. 3701-47-03)

Woman's Identification number:		<i>For State Use Only</i>	
Please respond to questions 30b-d and 31a-b and initial the document ONLY if you responded "YES" to question 29a, 29c or 30a.			
28a. Did you perform a medical examination of the pregnant woman within 48 hours before the performance of the abortion or the attempt to perform or induce the abortion? <input type="checkbox"/> Yes <input type="checkbox"/> No		28b. Date of medical examination: M M D D Y Y ____/____/____	
29a. In your good faith judgment, was the unborn child viable as defined in ORC 2919.16, paragraph M? <input type="checkbox"/> Yes <input type="checkbox"/> No	29b. Type of testing performed to determine viability: <input type="checkbox"/> Ultrasound <input type="checkbox"/> Chorionic Villus Sampling <input type="checkbox"/> Lung Maturity Testing <input type="checkbox"/> Cordocentesis <input type="checkbox"/> Genetic Testing <input type="checkbox"/> Weight (Ultrasound Estimate) <input type="checkbox"/> Amniocentesis <input type="checkbox"/> Maternal Serum Alpha-Fetoprotein (MSAFP) <input type="checkbox"/> Other (specify) _____		
29c. Based on inquires of the woman and performance of medical examinations or tests, is the Probable Post-Fertilization Age (PPFA), as defined in RC. 2919.20, twenty (20) weeks or greater, in the physician's reasonable medical judgment? <input type="checkbox"/> Yes <input type="checkbox"/> No	29d. Method used to determine PPFA <input type="checkbox"/> Composite Ultrasound (Fourteen (14) days after LMP) <input type="checkbox"/> LMP (Fourteen (14) days after LMP) <input type="checkbox"/> Clinical Exam <input type="checkbox"/> Other (specify) _____		
30a. The abortion was induced, performed or attempted because of a medical necessity or medical emergency (i.e. to prevent the death of the pregnant woman or a serious risk of the substantial and irreversible impairment of a major bodily function of the pregnant woman): <input type="checkbox"/> Yes <input type="checkbox"/> No			
30b. Please have the physician, who is not professionally related to the attending physician, certify the information in Question #30a. by printing and signing their name: By signing below, I certify that I am not professionally related to the attending physician and that the abortion was induced, performed, or attempted because of a medical necessity or medical emergency (i.e. to prevent the death of the pregnant woman or a serious risk of the substantial and irreversible impairment of a major bodily function of the pregnant woman). Print Name _____ Signature _____ M.D./ D.O.			
30c. Medical condition of the pregnant woman that constitutes medical necessity or medical emergency: <input type="checkbox"/> Diabetes <input type="checkbox"/> Acute Fatty Liver of Pregnancy <input type="checkbox"/> Multiple Sclerosis <input type="checkbox"/> Infection <input type="checkbox"/> Hemorrhage <input type="checkbox"/> Premature Rupture of the Membrane <input type="checkbox"/> Respiratory Failure <input type="checkbox"/> Cardiac Disease <input type="checkbox"/> Preeclampsia (Toxemia) <input type="checkbox"/> Other _____ <input type="checkbox"/> Eclampsia <input type="checkbox"/> Inevitable Abortion	30d. Method or techniques considered when inducing or performing the abortion (check all that apply) <input type="checkbox"/> Suction Dilation & Curettage <input type="checkbox"/> Dilation & Evacuation (D&E) <input type="checkbox"/> Dilation Extraction (specify) <input type="checkbox"/> Hysterectomy <input type="checkbox"/> Hysterectomy <input type="checkbox"/> Medical (NonSurgical) <input type="checkbox"/> Other (specify) _____ <input type="checkbox"/> Mifepristone (RU 486) <input type="checkbox"/> Methotrexate <input type="checkbox"/> Other (specify) _____		
31a. Method or technique employed when inducing or performing the abortion: <input type="checkbox"/> Suction Dilation & Curettage <input type="checkbox"/> Dilation & Evacuation (D&E) <input type="checkbox"/> Dilation Extraction (specify) <input type="checkbox"/> Hysterectomy <input type="checkbox"/> Hysterectomy <input type="checkbox"/> Medical (NonSurgical) <input type="checkbox"/> Other (specify) _____ <input type="checkbox"/> Mifepristone (RU 486) <input type="checkbox"/> Methotrexate <input type="checkbox"/> Other (specify) _____	31b. Reason for choice of method or technique: <input type="checkbox"/> Gestational Age <input type="checkbox"/> Availability of Services <input type="checkbox"/> Patient Safety <input type="checkbox"/> Other (specify) _____ <input type="checkbox"/> Patient Choice _____		

_____ By initialing I certify that the abortion was not based on a claim or diagnosis that the pregnant woman will engage in conduct that would result in the pregnant woman's death or a substantial and irreversible impairment of a major bodily function of the pregnant woman or on any reason related to the woman's mental health.

A physician who fails to submit the report described in Paragraph (A) of OAC 3701-47-03 more than thirty days after the fifteen-day deadline, shall be subject to a late fee of five hundred dollars for each additional thirty-day period or portion of a thirty-day period the report is overdue.

Post Abortion Care Report For Complications

Ohio Department of Health

(Required Pursuant to O. A.C. 3701-47-03)
To be completed by the physician providing post-abortion care

			State Use Only
Facility Where Post-Abortion Care was Provided			
Street or Post Number	City	State	ZIP
Date of Abortion: Month Date Year		Weeks of Gestation	
Facility Where Abortion was Performed:			
Address of Facility: Street or Post Number	City	State	ZIP
Date Post Abortion Care Began: Month Day Year		Patient Number:	
Complication(s) (Please check all that apply): <input type="checkbox"/> Hemorrhage <input type="checkbox"/> Anesthetic <input type="checkbox"/> Hematometra <input type="checkbox"/> Perforation of Uterus <input type="checkbox"/> Failure of Amniotic Fluid Ex <input type="checkbox"/> RH Incompatibility <input type="checkbox"/> Cervical Laceration <input type="checkbox"/> Failed Abortion <input type="checkbox"/> Infection <input type="checkbox"/> Incomplete Abortion <input type="checkbox"/> Death <input type="checkbox"/> Other (Specify) _____			
Duration of Treatment: (indicate Number of Hours or Days) _____ Hours _____ Days			
Remarks			
Physician's Name Providing Care (Type or Print)		Physicians Signature <input type="checkbox"/> M.D. <input type="checkbox"/> D.O.	Date

Send Completed Form to: Ohio Department of Health
Confidential Reports A
PO Box 118
Columbus, Ohio 43216

HEA 1806 Rev. 9/2014



Notes

Mike DeWine, Governor
Bruce Vanderhoff, MD, MBA, Director of Health

Ohio | Department
of Health